

#3.50

PLAT SHOWING PROPERTY
AND
HOUSE LOCATIONS
FOR
JOHN L. & EVELYN G. LEWIS

LOCATED IN POWHATAN MAG. DISTRICT
JAMES CITY COUNTY, VA.

SCALE: 1" = 50'

JUNE 19, 1963

S.V. CAMPBELL & ASSOCIATES
CERTIFIED LAND SURVEYOR - COURTLAND, VA.

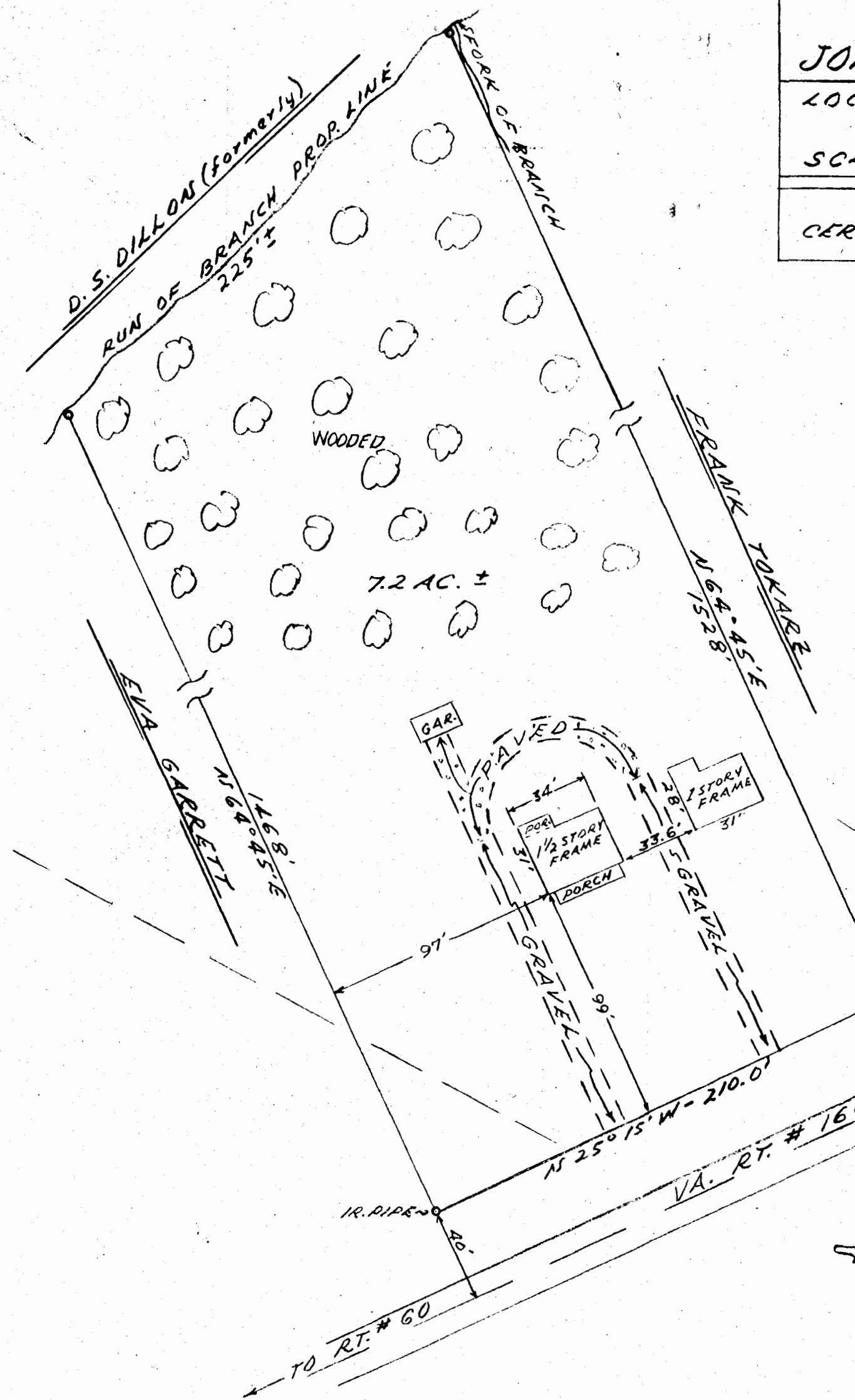

NOTE

ALL REFERENCES FOR
THIS SURVEY WERE TAKEN
FROM PLATS MADE BY
R.H. HIGHLAND - APR. 21,
1945 - RECORDED IN P.B.
10 - PG. 10 & 11.

TO WEST POINT

TO RT. # 60

RECORDED 2 day of July 1963
in
D.B. No. 91; pages 35 & 2
Va. State Bar Clerk