

PHILIP H. RICHARDSON

RAPHAEL S. LOWE

T.G. LAYFIELD, EST.  
(CONTINENTAL CAN CO. INC.)

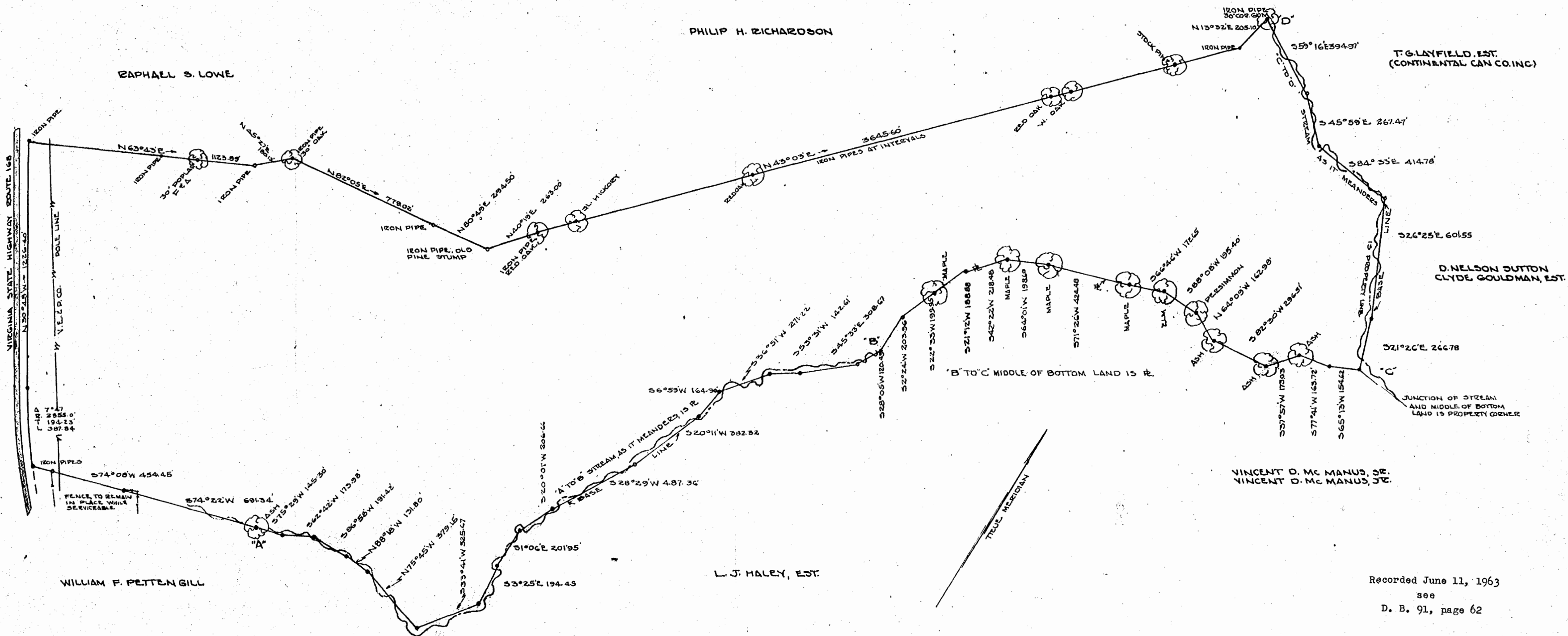

WILLIAM F. PETTENGILL

L. J. HALEY, EST.

VINCENT O. MC MANUS, JR.  
VINCENT O. MC MANUS, JR.

Recorded June 11, 1963  
800  
D. B. 91, page 62

STONEHOUSE DIST. JAMES CITY COUNTY VIRGINIA.  
PLAT SHOWING BOUNDARY SURVEY OF A TRACT OF  
LAND KNOWN AS "BIRD HILL FARM" FOR CONVEYANCE  
BY MAUDE A. FLEMING TO  
H. JACKSON DARST & JOHN LEE DARST  
JUNE 2, 1963 AREA 204.61 ACRES SCALE 1"=300'

I, AS AN ADJOINING PROPERTY OWNER, AGREE  
TO THE PARTITION LINE AS SHOWN ON THIS PLAT  
*W. F. Pettengill* *Raphael S. Lowe*  
W. F. PETTENGILL RAPHAEL S. LOWE  
*Philip H. Richardson*

PHILIP H. RICHARDSON  
WILLIAMSON, VIRGINIA  
REGISTERED PROFESSIONAL  
LAND SURVEYOR  
NO. 1100  
EXPIRES 12/31/72