

REEVES AND YARD

AREA 1000 ACRES

NOW OR FORMERLY  
M. E. COTTRELL AND OTHERS

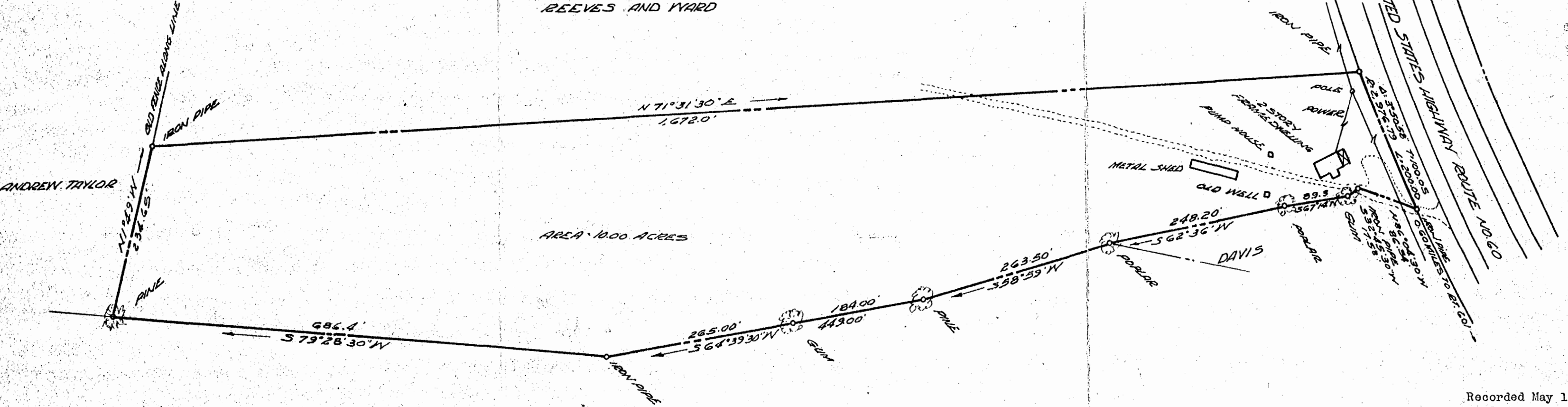

Recorded May 17, 1963  
see  
D. B. 90, page 557

APARCEL OF LAND  
TO BE CONVEYED FROM  
ROBERT W. & MYRAL REEVES & W. ELMER WARD  
TO ANON K. WYATT & FRANCES F. WYATT  
POWhatan DISTRICT  
JAMES CITY COUNTY VIRGINIA  
SCALE 1"=100' MARCH 13, 1963

M. HANUS MARR & M. HANUS  
CIVIL ENGINEER & LAND SURVEYORS  
WILLIAMSBURG, VIRGINIA  
Edward V. Mark

Property Lines, as Shown, are, According with  
the Best Available Information, Substantiated  
& Adjustments will be Respected and Accomplished

10-23-652-DAVN