

HIGHLAND PARK  
 REVISED PLAT BY V.D. McMANUS, 1947

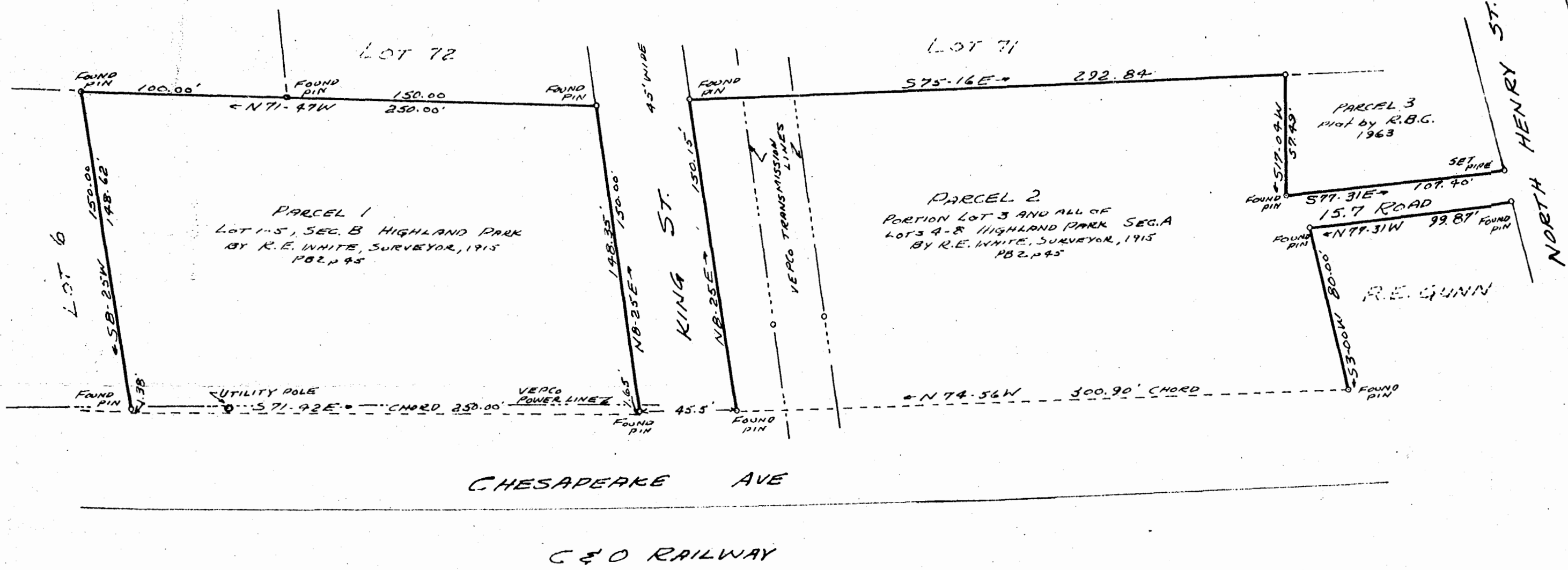

North A & B per Plat of  
 Highland Park, Revised  
 by V.D. McManus 1947

PHILIP RICHARDSON CONSTRUCTION  
 COMPANY  
 PLAT OF BOUNDARY SURVEY  
 PARCELS 1 & 2  
 A PORTION OF LOT 3 AND ALL OF LOTS 4-8, SEC. A  
 ALL OF LOTS 1-5, SEC. B  
 AS PER PLAT OF R.E. WHITE, SURVEYOR, 1915  
 DB2 p45, YORK CO. CLERKS OFFICE  
 WILLIAMSBURG, VA.

Scale: 1"=50'

4 JAN 1963

Recorded May 6, 1963  
 800  
 D. B. 34, page 567



R. B. CARTWRIGHT  
 Certified Land Surveyor  
 West Point, Virginia  
 WMB67