

LINE DATA

MARKER	CORNER	CHORD	BEARING
Pipe	A	588.18	S 28° 00' 00" E
"	B	320.55	S 59° 22' 05" W
"	C	186.50	N 28° 07' 00" W
"	D	363.15	N 28° 07' 00" W
"	E	325.60	N 52° 34' 35" E
"	A	62.39	N 54° 33' 05" E
"	F	145.40	N 70° 15' 15" E
Mon.	G		

CURVE DATA

CORNER	ARC	RADIUS	DELTA ANGLE
E	325.66	5629.58	3° 18' 50"
A	62.39	5629.58	0° 38' 05"
F			

AREA - 4.202 Acres

THIS SURVEY WAS MADE ON Apr. 5, '63. THE SURVEYOR HAS VISITED THE PROPERTY AND OBSERVED THE BUILDINGS AND THE WELLS FOR THE BUILDINGS. AN ADJACENT PLAT HAS BUILDINGS NEARLY IDENTICAL WITH THE BUILT UP AREAS AND THERE ARE NO ENCROACHMENTS OF OTHER BUILDINGS OR THE PROPERTY LOCATED AS SHOWN.

Stephen Stephens
STEPHEN STEPHENS
 CERTIFIED LAND SURVEYOR
 15 J WINSTON DRIVE
 WILLIAMSBURG, VA.
 PHONE 649-4400

A part of "AMBLERS"
 R. B. & ELIZABETH A. GILLIAM
 RECORDED 5-13-63
Stephen Stephens

F. H. Gilliam

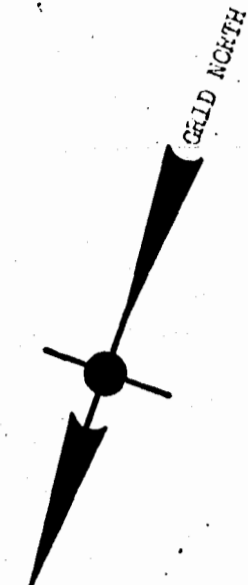

A part of "A. C. AMMONS PROP."
 F. H. Gilliam

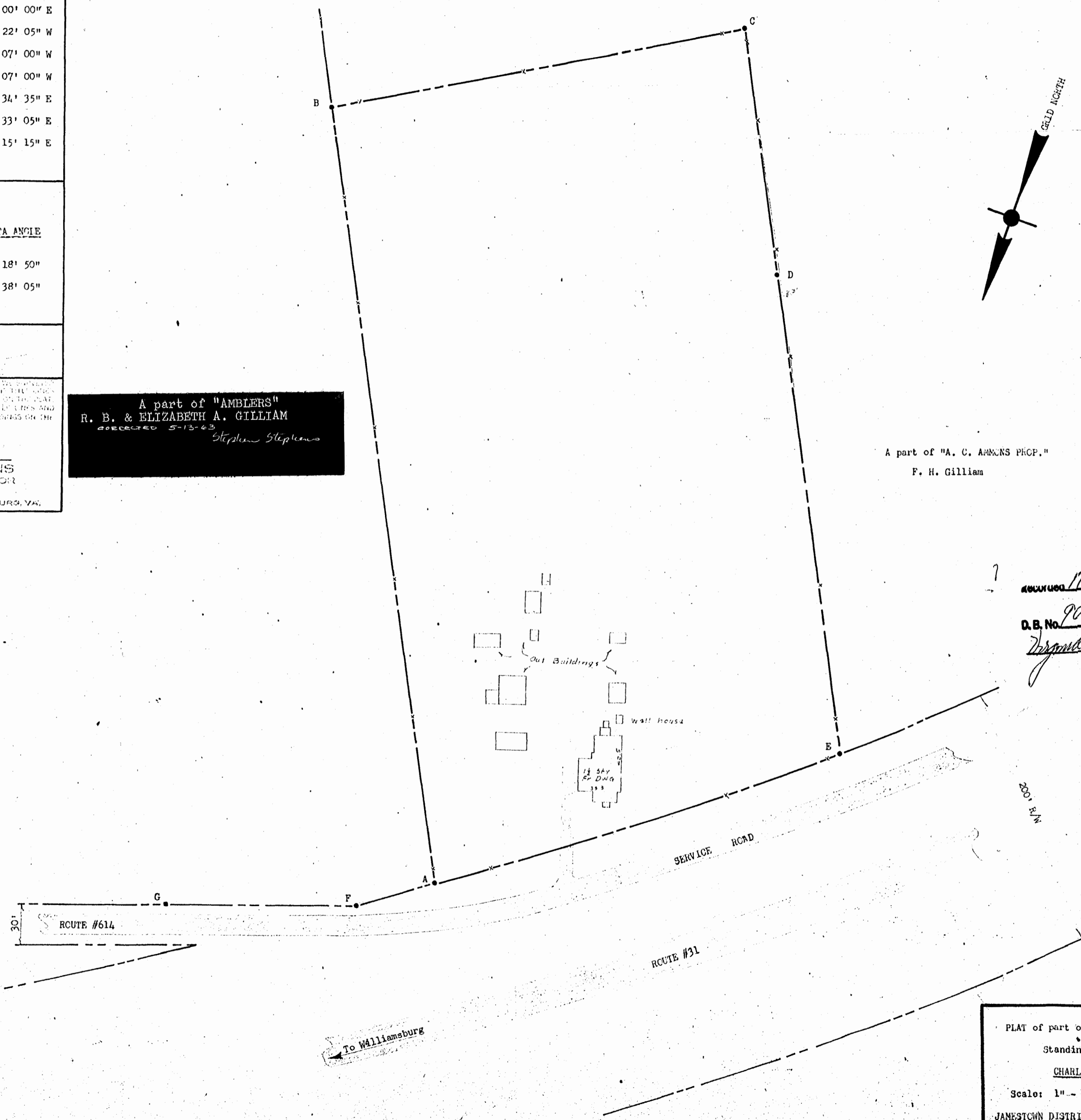

recovered 17 day of *Apr 1963*
 in
 D. B. No. *90*; pages *242*
Virginia Bluehart Clerk

PLAT of part of A. C. AMMONS Property:
 Standing in the Name of:
CHARLES W. BULLIFANT
 Scale: 1" = 50' April 1963
 JAMESTOWN DISTRICT, JAMES CITY COUNTY, VA.

