

JAMESTOWN COLONY SUBDIVISION
 JAMESTOWN DIST. JAMES CITY COUNTY
 VIRGINIA
 PLAT SHOWING HOUSE LOCATION
 LOT # 7 FOR GEORGE & EMALIE COULTER
 NOV. 25, 1959 SCALE 1" = 30'

VINCENT O. MCMAHON
 WILLIAMSBURG, VIRGINIA
 REGISTERED SURVEYOR
 LAND SURVEYOR # 102
 HIGHWAY ENGINEER # 107
 DATE 11-25-59

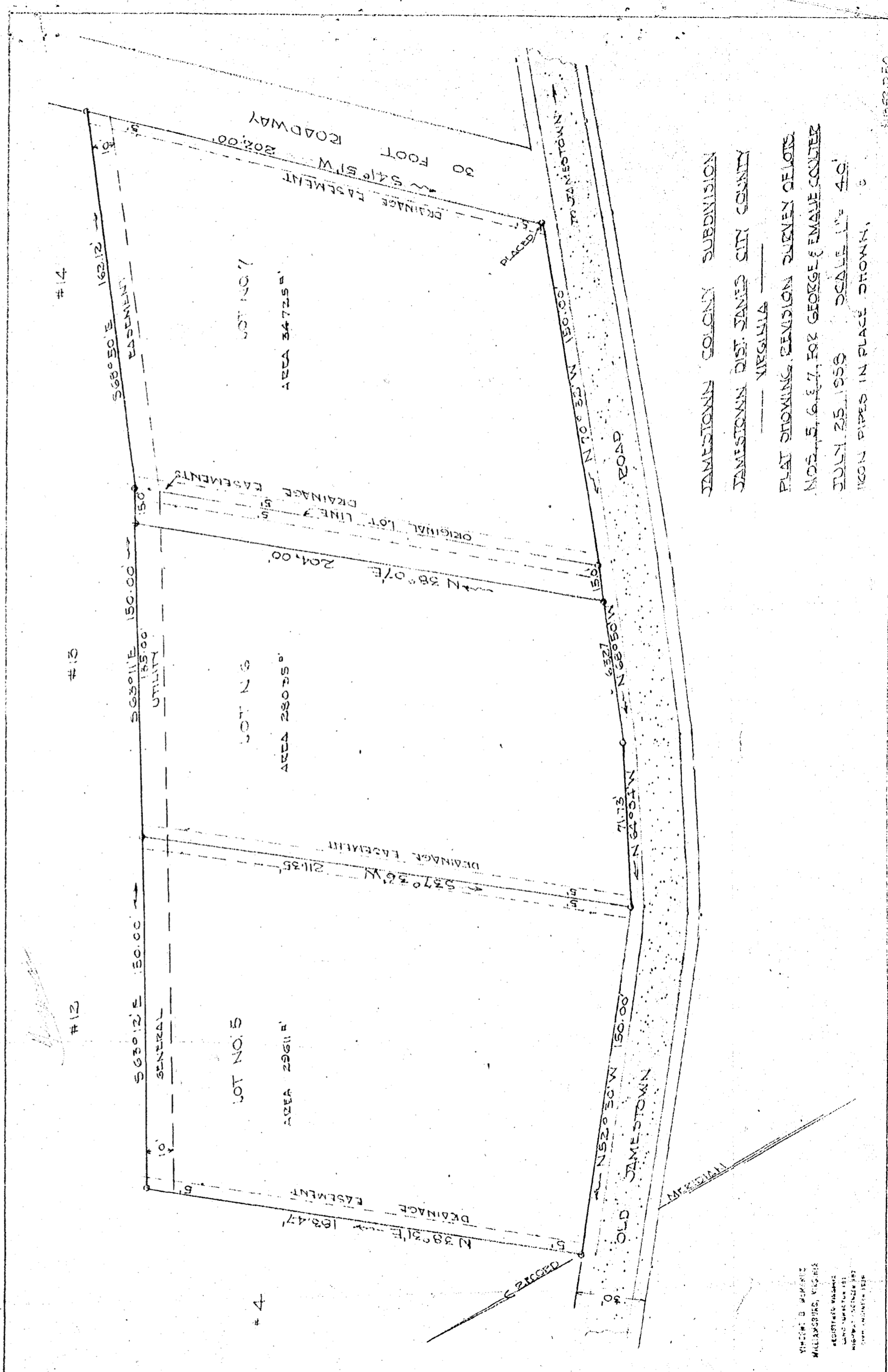

JAMESTOWN COLONY SUBDIVISION
 JAMESTOWN DIST. JAMES CITY COUNTY
 VIRGINIA
 PLAT SHOWING RANDOM SURVEY OF LOTS
 NOS. 5, 6, & 7, FOR GEORGE & EMALIE COULTER
 JULY 25, 1959 SCALE 1" = 40'
 IRON PIPES IN PLACE SHOWN

VINCENT O. MCMAHON
 WILLIAMSBURG, VIRGINIA
 REGISTERED SURVEYOR
 LAND SURVEYOR # 102
 HIGHWAY ENGINEER # 107
 DATE 7-25-59