

CURVE TABLE						
INSIDE						
	"A"	"B"	"C"	"D"	"E"	"F"
Δ	32° 02'	1° 08'	1° 08'	3° 49'	1° 52'	132° 50' 20"
RAD.	476.31'	4549.82'	4549.82'	1351.18'	1662.86'	50.00'
TAN.	156.73'	45.10'	45.10'	45.02'	27.09'	114.52'
ARC.	266.30'	90.00'	90.00'	90.01'	54.18'	115.93'

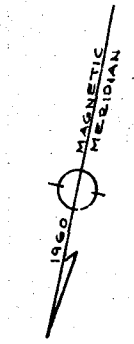
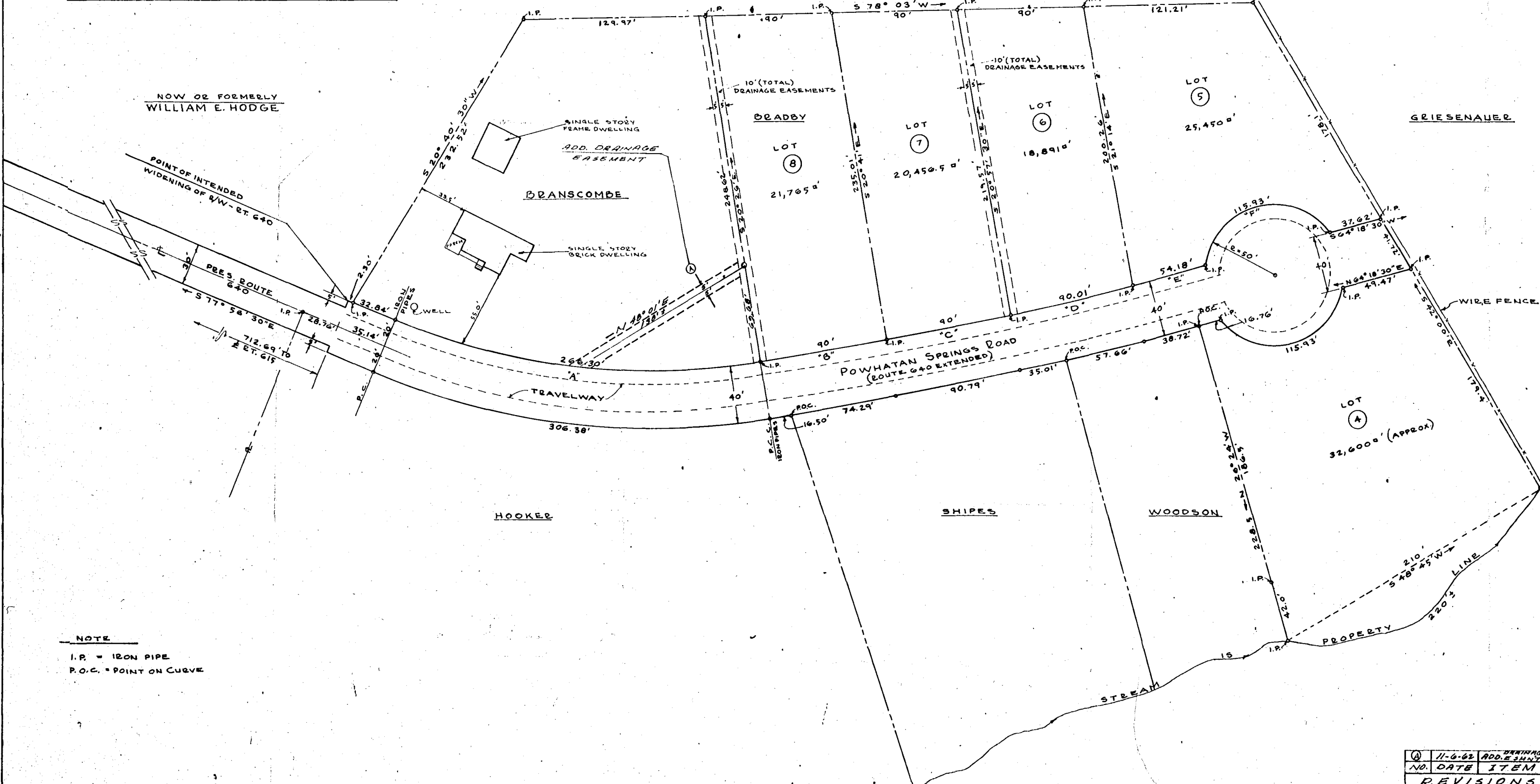

NOTE  
 I.P. = IRON PIPE  
 P.O.C. = POINT ON CURVE

Recorded November 9, 1962  
 see  
 D. B. 88, page 94

AMENDED PLAT OF  
**POWHATAN SPRINGS**  
 SUBDIVISION  
 PROPERTY OF  
**ROBERT BRANSCOMBE**  
 SITUATE IN  
 JAMESTOWN DISTRICT  
 JAMES CITY COUNTY, VA.  
*Wetherill D. Thomas*  
 WETHERILL D. THOMAS, CLS 379

NO.	DATE	REVISIONS	ORIGINAL PLAT	DRAWN BY	SCALE	DATE
1	11-6-62	ADD. E. 344.5'				
			OCT. 20, 1960	P.C.A.	1" = 40'	NOV. 25, 1961 APRIL 18, 1962