

E.M. HAZELWOOD, JR.

E.M. HAZELWOOD, JR.

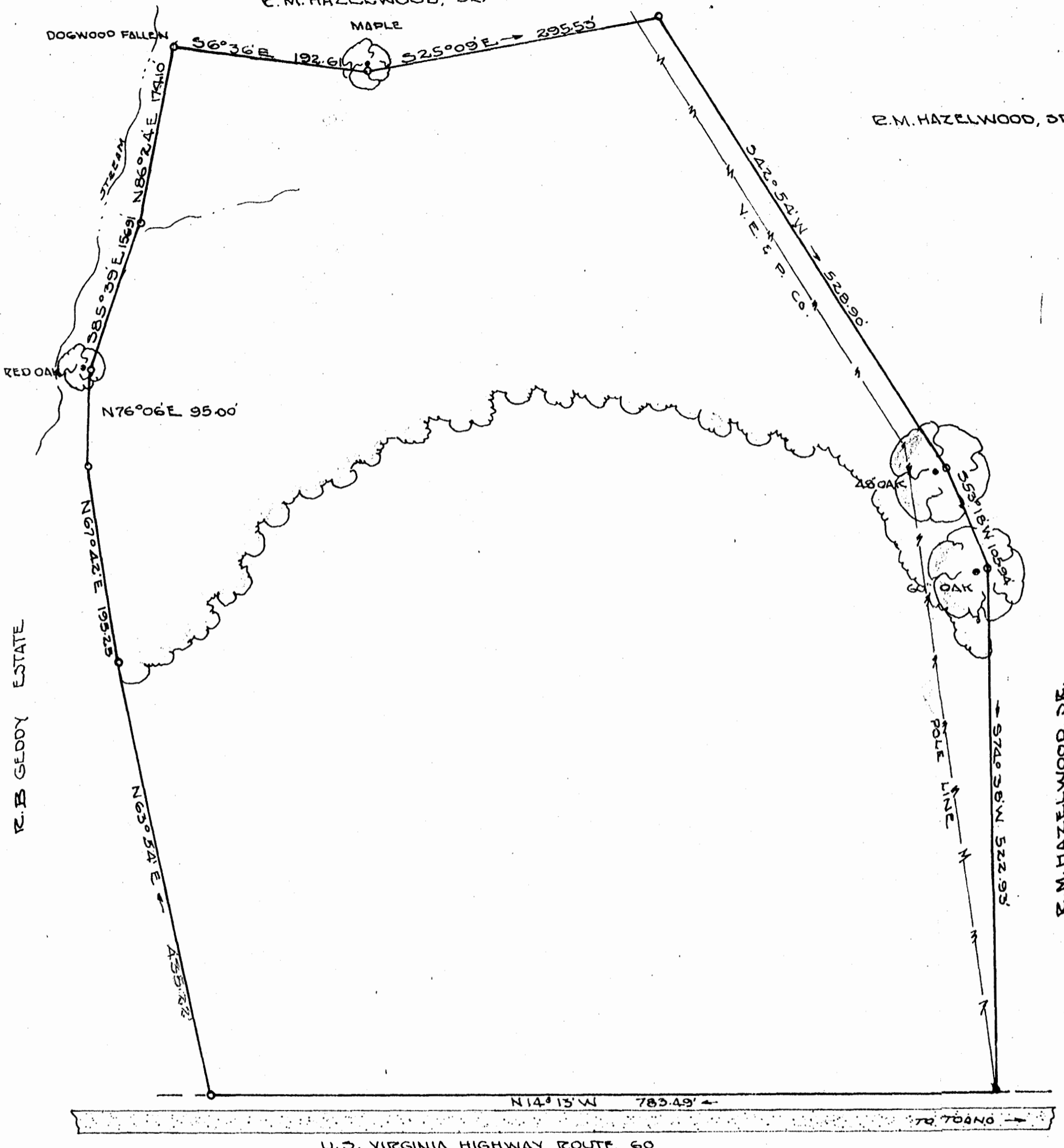

R.B. GEDDY ESTATE

E.M. HAZELWOOD, JR.

STONEHOUSE DIST. JAMES CITY COUNTY VA.
 PLAT SHOWING SURVEY OF A PARCEL OF LAND
 FOR CONVEYANCE BY—
 THE OTIS M. GEDDY, EST. TO
 DAVID W. & MARTHA M. WARE
 JUNE 30, 1962 SCALE 1" = 100' IRON ROD MARKERS
 ON BOUNDARY SHOWING ALL OF WHICH WERE PLACED
 BY MESSRS B.E. GEDDY & DAVID WARE
 AREA 18.36 ACRES

Recorded Sept. 18, 1962
 see
 D. B. 87, page 193

REGISTERED PROFESSIONAL
 LAND SURVEYOR
 HIGHWAY ENGINEER
 CIVIL ENGINEER