

R.A. HIGGS

MRS. ETTA MARKS

CARL MEADOWS

CLARENCE JENNINGS

CLARENCE JENNINGS

TRUE MERIDIAN

OCCUPIED BY MARKS

OCCUPIED BY JENNINGS

TRAVIS  
FORMERLY G.H. SLATER

OCCUPIED BY  
WOMEN'S CLUB OF TOANO

OCCUPIED BY JENNINGS

Property Lines as Shown, are in Accordance with  
the Best Available Information. Substantiated  
Adjustments will be Respected and Accomplished

WILLIAM B. BERRY  
SURVEYOR  
MEMPHIS, TENN.

Recorded August 31, 1962  
D. B. 87, page 4  
THE SCHOOL BOARD OF JAMES CITY COUNTY  
— VIRGINIA —  
FLAT SHOWING SURVEY OF PROPERTY SITUATED  
IN TOANO  
JULY 17 1961  
SCALE 1" = 50'  
AREA 7.63 ACRES  
SUBJECT TO USES AS MAY HAVE BEEN GRANTED BY BOARD  
THROUGH EASEMENT OR LEASE.

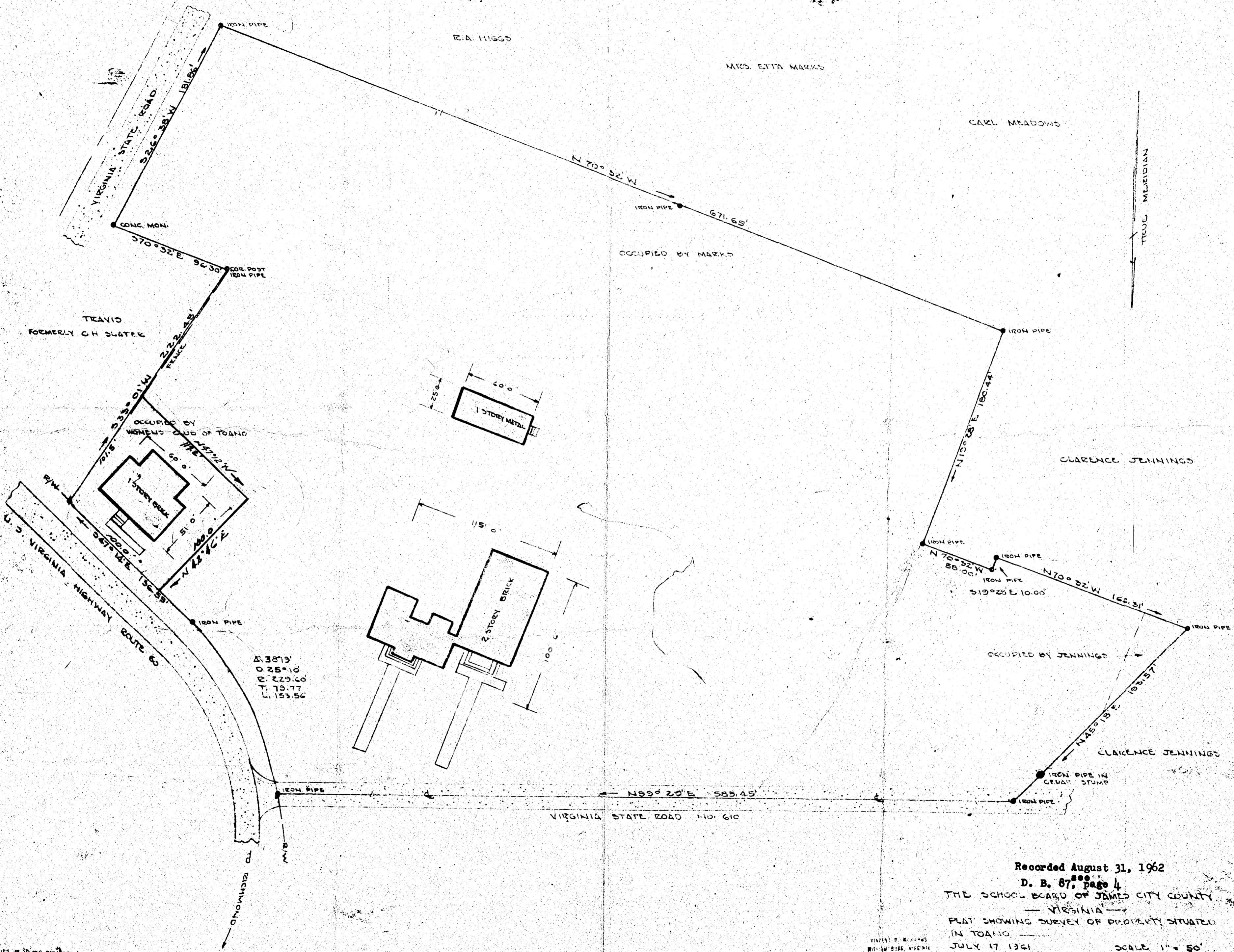

Δ 38.19'  
O 25.10'  
P 229.60'  
T 19.77'  
L 153.56'

VIRGINIA STATE ROAD NO. 610

VIRGINIA STATE ROAD NO. 60

TO RICHMOND

