

CURVE TABLE

	INSIDE					
	"A"	"B"	"C"	"D"	"E"	"F"
Δ	32° 02'	1° 08'	1° 08'	3° 49'	1° 52'	132° 50' 20"
RAD.	476.31'	4549.82'	4549.82'	1351.18'	1662.86'	50.00'
TAN.	136.73'	45.10'	45.10'	45.02'	27.09'	114.52'
ARC.	266.30'	90.00'	90.00'	90.01'	54.18'	115.93'

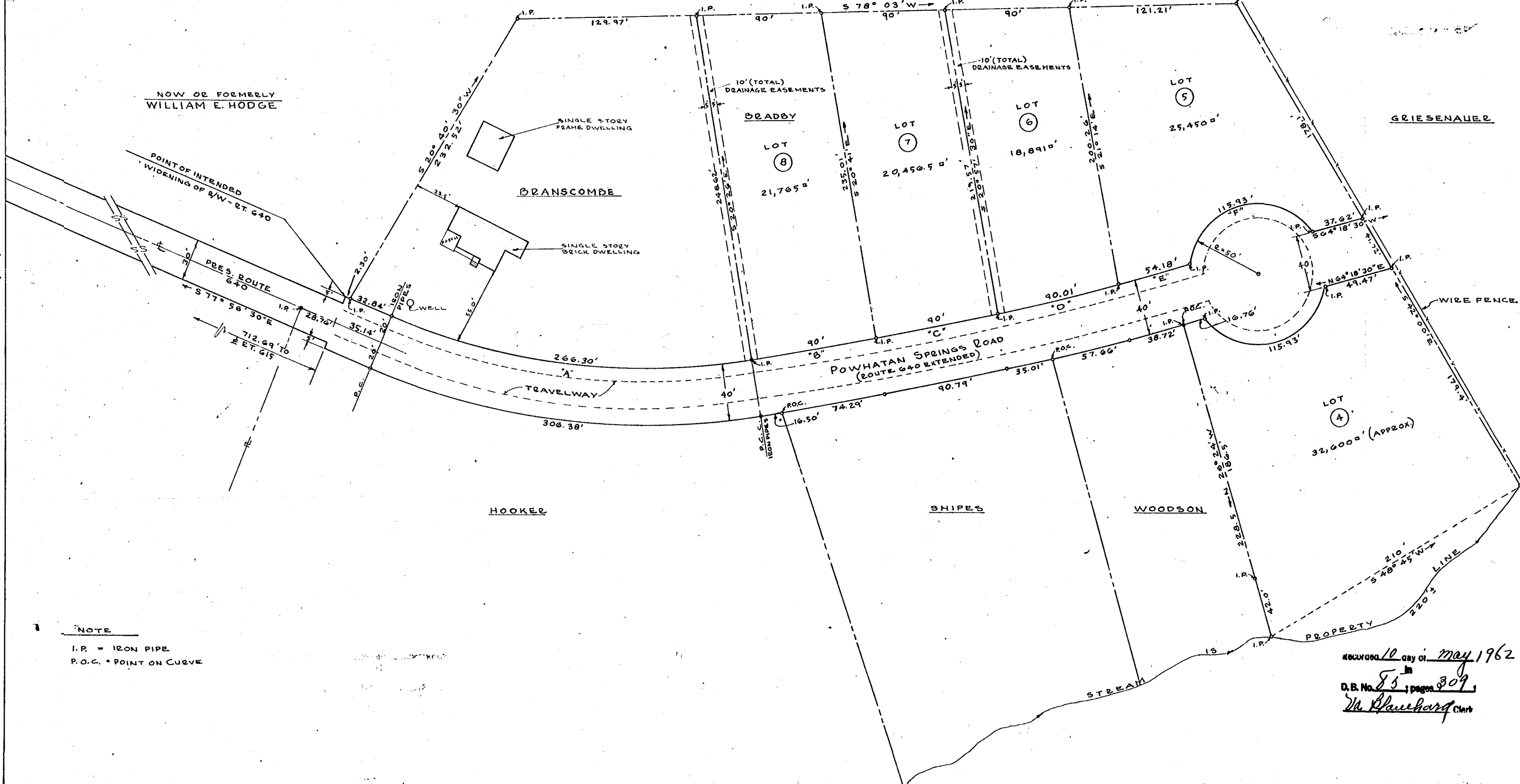

NOTE  
 I.P. = IRON PIPE  
 P.O.C. = POINT ON CURVE

revised 10 day of May 1962  
 in  
 D.B. No. 85, pages 309,  
 W. Blanchard Clerk

AMENDED PLAT OF  
**POWHATAN SPRINGS**  
 SUBDIVISION  
 -PROPERTY OF-  
**ROBERT BRANSCOMBE**  
 SITUATE IN  
 JAMESTOWN DISTRICT  
 JAMES CITY COUNTY, VA.  
 Witnessed by  
 WETHERILL D. THOMAS, CLS 579

ORIGINAL PLAT	DRAWN BY	SCALE	DATE
OCT 20, 1960	F.C.A.	1" = 40'	NOV. 25, 1961 APRIL 18, 1962