

J.W. WOODWARD

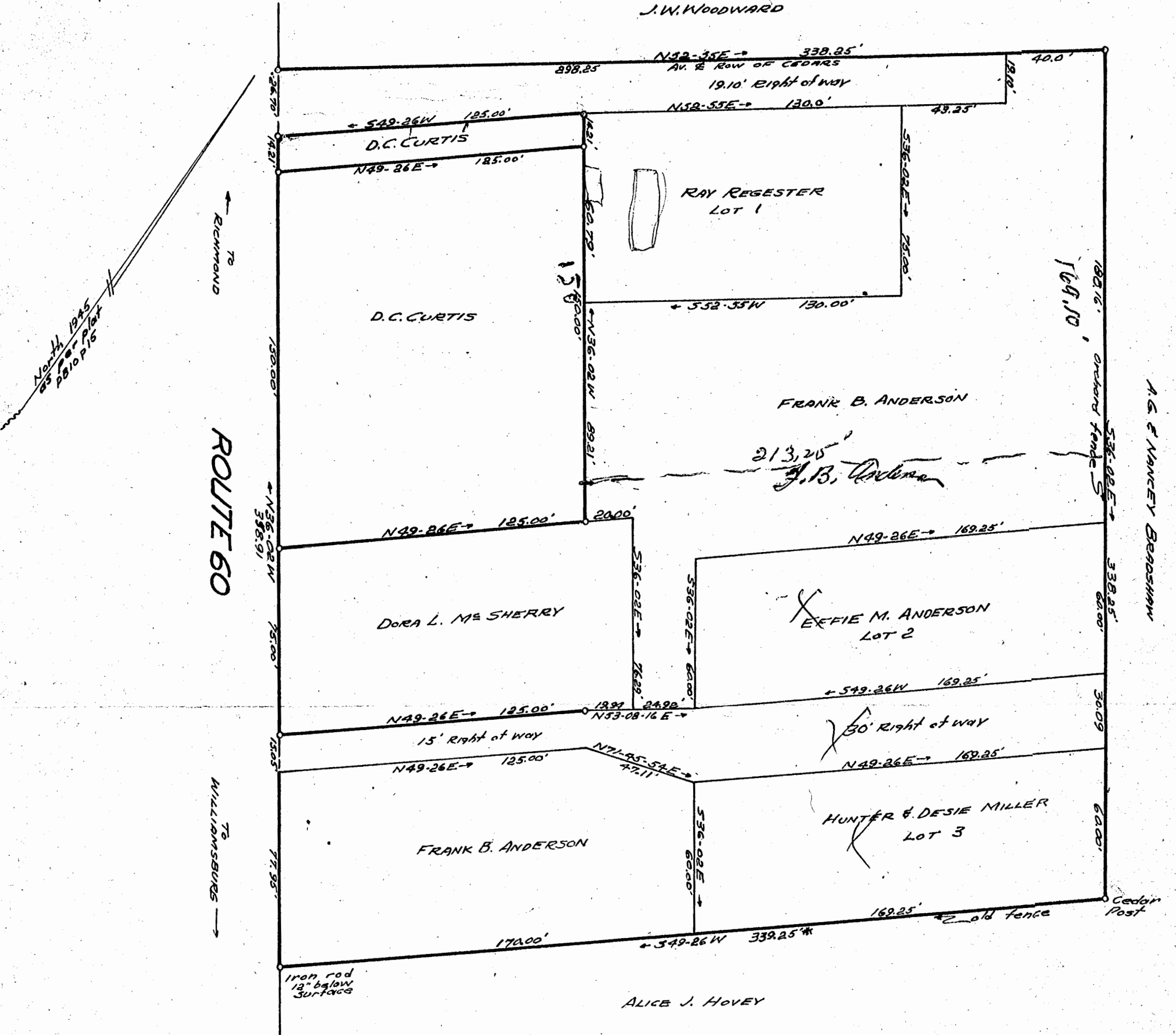

Recorded April 23, 1962

see  
D. B. 85, page 178

PLAT SHOWING  
 LOT LAYOUT ON PROPERTY OF  
**FRANK B. ANDERSON**  
 SITUATED NEAR  
 NORGE, JAMES CITY CO., VIRGINIA

Scale: 1" = 40'

19 AUG. 1960

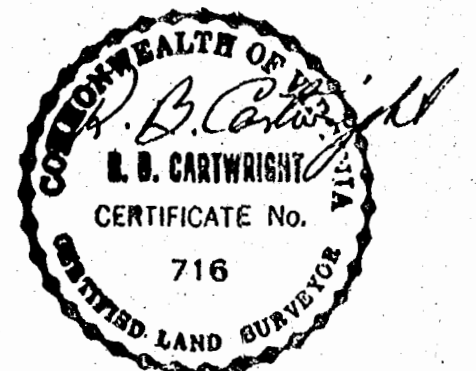

R. B. CARTWRIGHT  
 CERTIFIED LAND SURVEYOR  
 PORT RICHMOND, VA.

8162

NOTE:

Distance 338.25' on former plat assumed to be typographical error, boundary will not close as such.  
 The above Lots were not staked at this time by me.