

For Ordinance # 129 Vacate Partion Subdivision
 of Property of Schuyler & Troy Smith (being part Sarah
 Wallace Estate, lots 1 & 2 chd lot 2 & 3 See DB 195 page 848
 Recorded July 17, 1977 State of Virginia Clerk by Dawn R. Monte-Dip

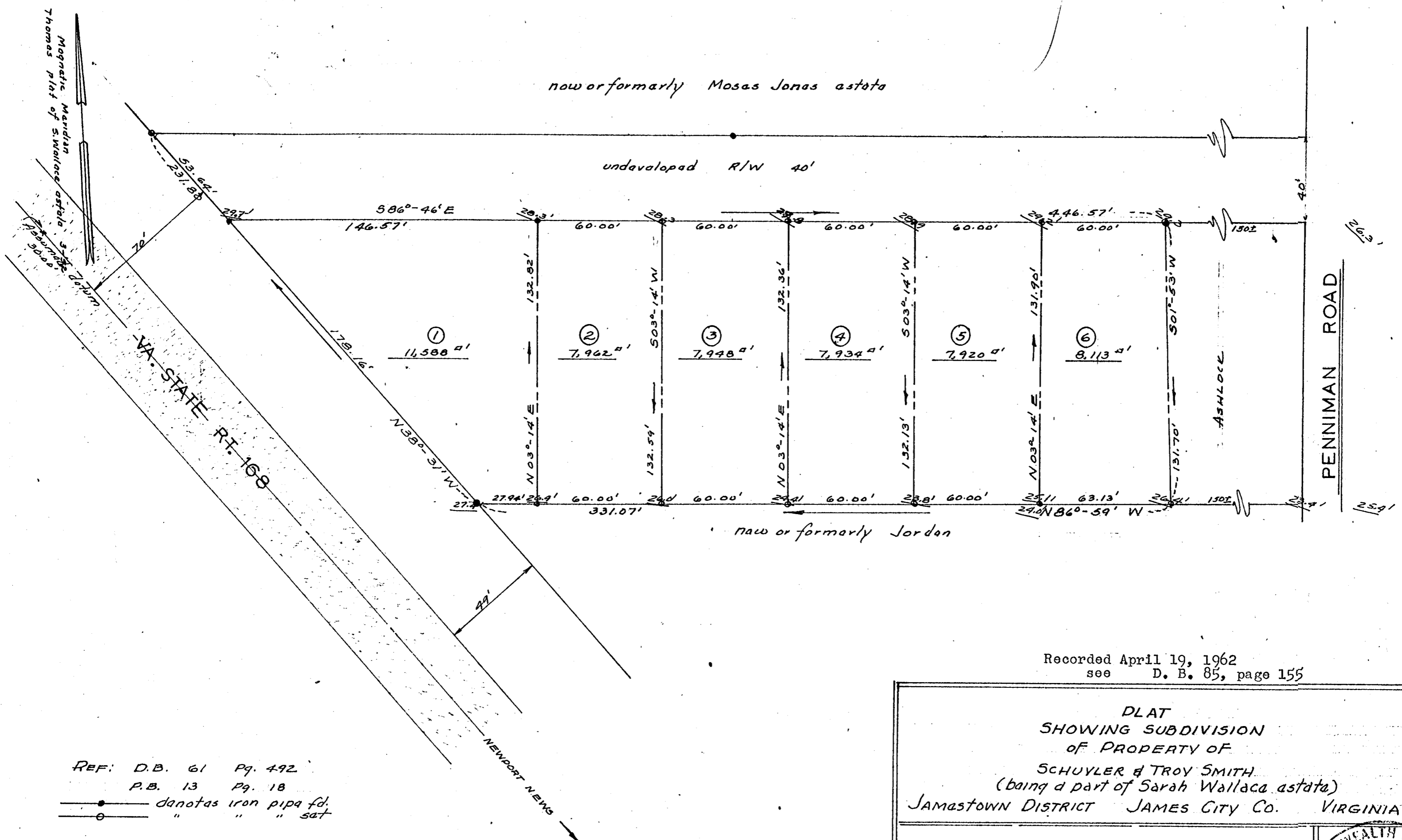

Recorded April 19, 1962
 see D. B. 85, page 155

PLAT
 SHOWING SUBDIVISION
 OF PROPERTY OF
 SCHUYLER & TROY SMITH
 (being a part of Sarah Wallace estate)
 JAMASTOWN DISTRICT JAMES CITY CO. VIRGINIA

A. H. ANDREWS
 ENGINEER & ASSOCIATE
 NEWPORT NEWS VIRGINIA
 DATE: 5 60 Scale 1" = 40.00'

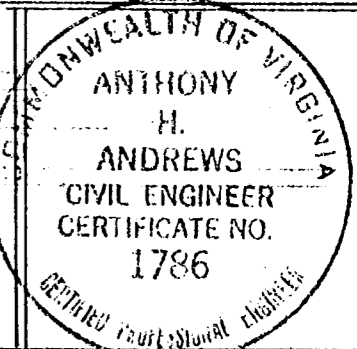

REF: D.B. 61 Pg. 492
 P.B. 13 Pg. 18
 —●— denotes iron pipe fd.
 —○— " " " set

A. H. Andrews, P.E.
 A. H. Andrews Prof. Engineer