

OLD JAMESTOWN DEVELOPMENT CO., INC.

CURVE TABLE					
NO	DELTA	RADIUS	TANG	LENTH	LOT
A	99'39"	25.00	29.61	43.42	51
B	9'56"	343.60	29.86	59.51	52
C	5'31"	343.60	16.55	33.08	53
D	2'04"	415.38	7.49	15.00	54
E	14'45'30"	415.38	53.80	106.99	55
F	4'55'30"	415.38	17.86	35.70	56
G	14'28'30"	174.31	42.31	44.04	56
H	13'41'30"	174.31	20.93	41.63	57
I	14'00"	273.45	38.43	76.36	57
J	99'02"	29.15	34.13	50.37	57
K	2'12"	2629.17	50.48	100.95	60
L	43'12"	25.00	13.80	37.70	61
M	80'39"	25.00	21.16	35.12	63
N	5'00'30"	545.52	23.85	47.68	65
O	5'00'30"	545.52	23.85	47.68	66
P	30'00"	25.00	25.00	39.27	69
Q	5'41"	595.92	29.56	59.07	71
R	4'20"	595.92	28.53	43.04	72
S	56'18"	25.00	13.38	24.57	74
T	2'12"	2579.17	49.52	99.03	76
U	90'00"	25.00	25.00	39.27	77
V	23'30"	247.79	51.54	101.63	78
W	90'00"	25.00	25.00	39.27	78
X	1837'30"	114.46	18.77	37.20	78
Y	3732'30"	114.46	38.90	75.00	79
Z	15'50"	114.46	15.92	31.63	80
1-A	90'00"	25.00	25.00	39.27	84
1-B	50'00"	62.23	38.34	71.76	85
1-C	90'00"	25.00	25.00	39.27	85
1-D	4'17'30"	297.79	11.16	22.31	85
1-E	15'12'30"	297.79	50.39	99.83	86
1-F	30'00"	25.00	25.00	39.27	87
1-G	100'47"	50.00	60.42	87.55	88
1-H	69'55"	50.00	34.36	41.61	89
1-I	68'53"	50.00	34.29	40.71	89

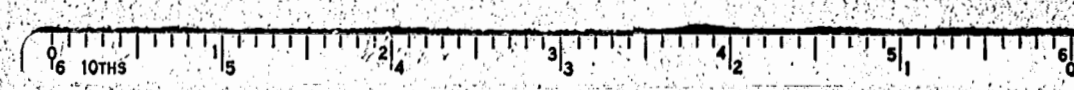
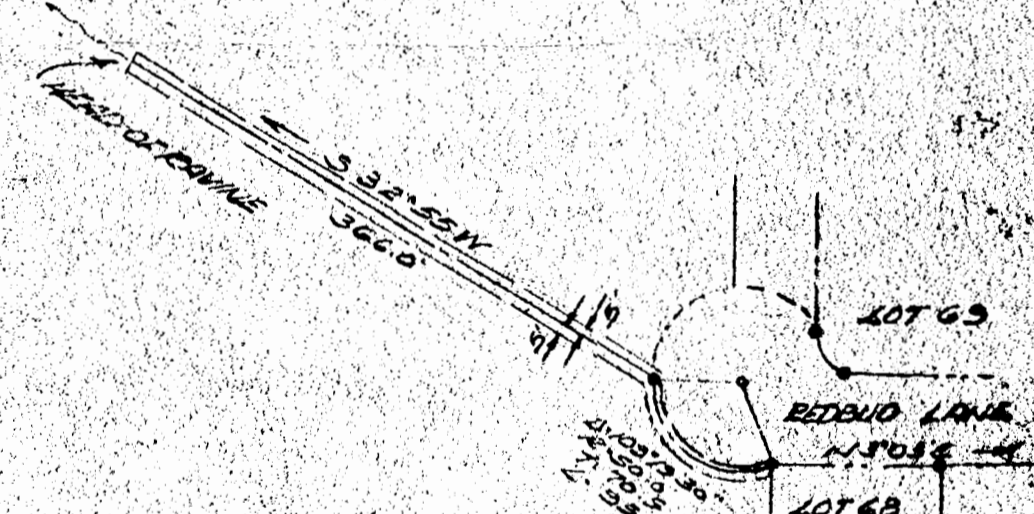
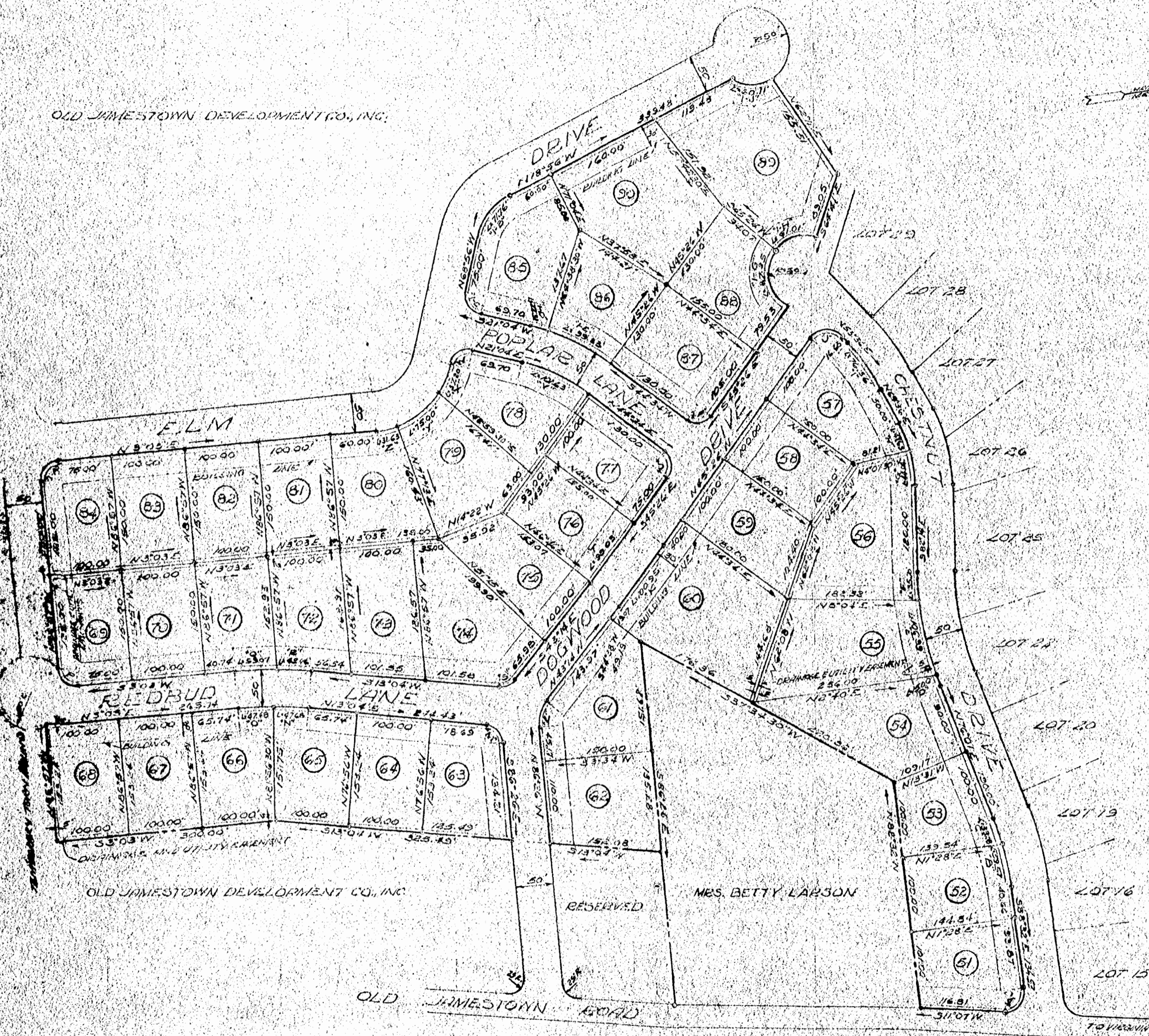

*Prepared by M. D. H. H. Co.*

**BIRCHWOOD PARK**

SECTION "B"  
PART 2

OLD JAMESTOWN DEVELOPMENT CO., INC.  
 JAMESTOWN DISTRICT  
 JAMES CITY COUNTY  
 VIRGINIA  
 SCALE 1"=100'

AUGUST 1, 1958

RECORDED - \_\_\_\_\_  
 PLAT BOOK - \_\_\_\_\_

NOTE: AREA FREE MARKET AS SHOWN BY THIS -

MICHAEL M. ROSE & MICHAEL S. ROSE  
 CIVIL ENGINEERS - LAND SURVEYORS  
 1117 S. 11TH ST., VIRGINIA BEACH, VA.

REV. 6-64 REV. 3-1-62