

Kitty TAYLOR.

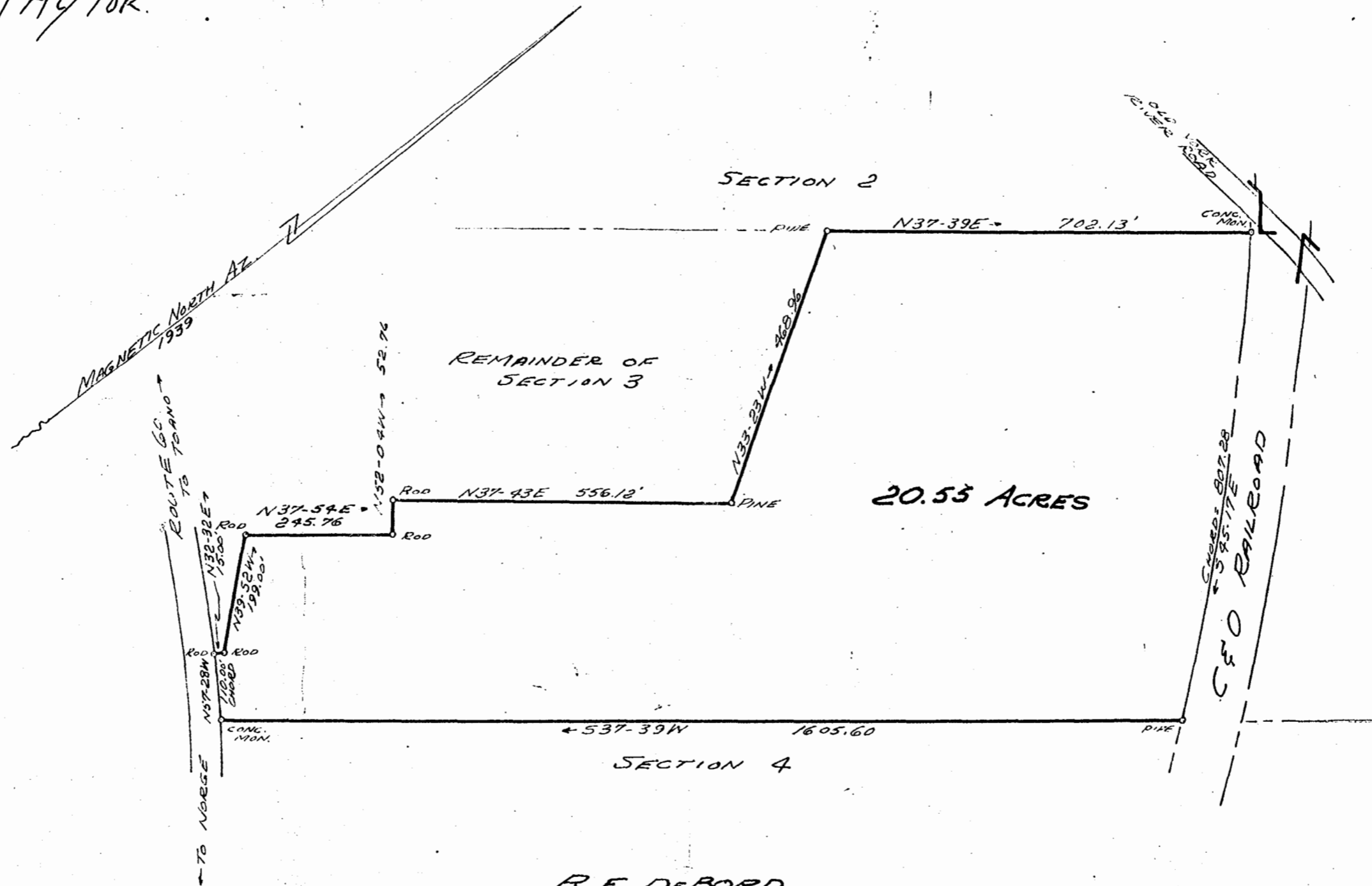

R. E. DEBORD
PLAT OF SURVEY

20.55 ACRES
 A PORTION OF A 37.13 ACRE PARCEL
 KNOWN AS SECTION NO 3
 DRINKING SPRINGS
 AS PER PLAT OF V.D. McMANNUS, 1939
 NEAR NORGE, JAMES CITY CO., VA.

recorded 11 day of Aug 1961
 in 82 pages 68
W. Blanchard Clerk

Scale: 1" = 200'

12 JUNE 1961



R. B. CARTWRIGHT
 CERTIFIED LAND SURVEYOR
 ROSE HOBSON, VA.
 9161