



F.M. JONES

F.M. JONES

THEODORE GREENHOW

NORVELL WYATT

DEWEY THOMPSON

AREA = 75.6 ACRES

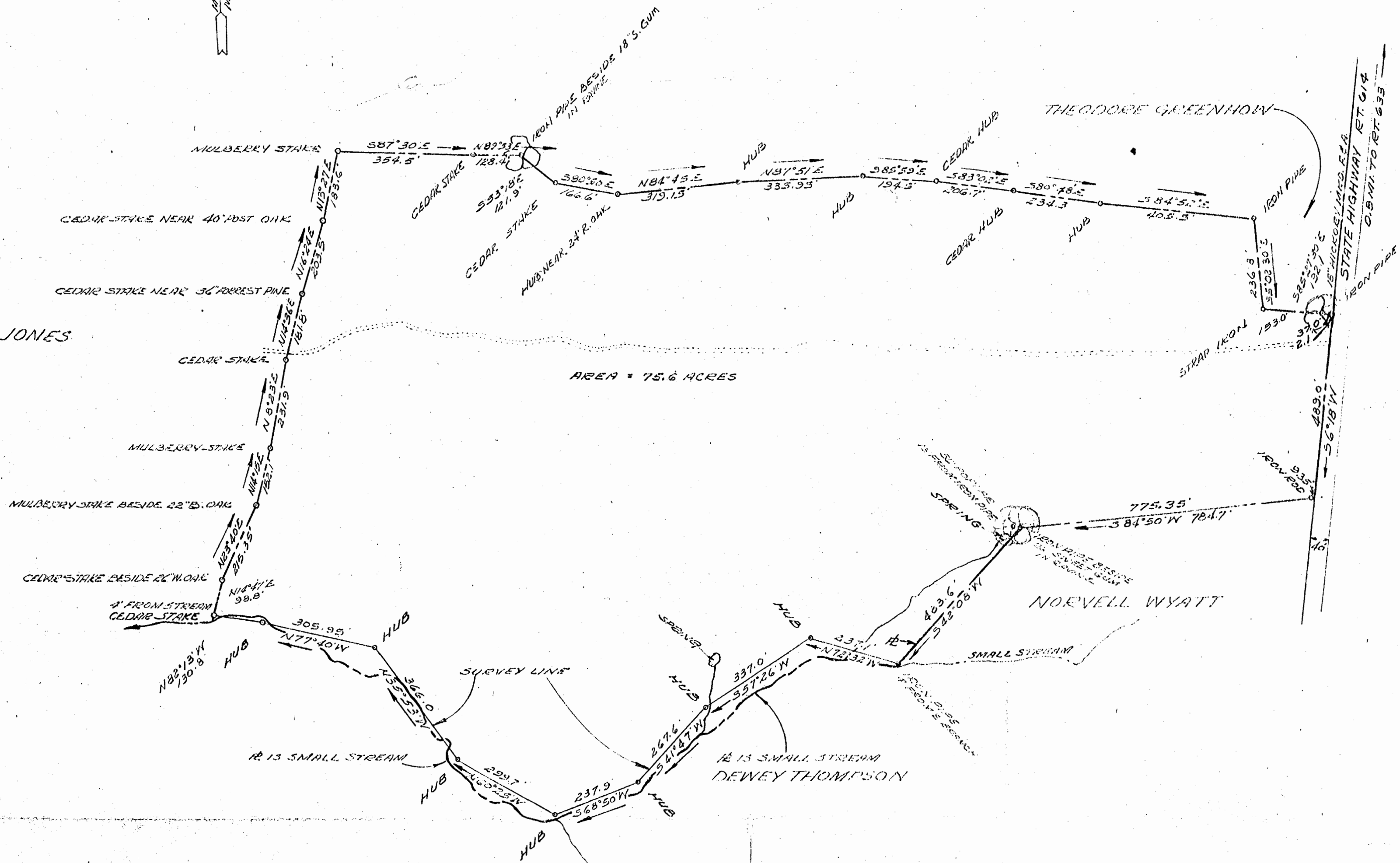

Recorded June 14, 1960
 D. B. 75, page 83

PLAT SHOWING SURVEY
 OF A PARCEL OF LAND
 STANDING IN THE NAME OF
 JOSEPH S. GRAVES, MARY VIRGINIA GRAVES
 & JAMES M. SLATER
 FOUNDATION DISTRICT
 JAMES CITY COUNTY VIRGINIA
 SCALE 1" = 200' JUNE 14, 1960.

M. MANUS, MROCK & M. MANUS
 CIVIL ENGINEERS - LAND SURVEYORS
 WILLIAMSBURG, VIRGINIA.

NOTE: PRIVATE ROAD AS SHOWN THROUGH PROPERTY NOT
 ACCURATELY LOCATED EXCEPT AT PROPERTY LINE CROSSINGS.

