

"KINGS MILL PLANTATION"  
WILLIAMSBURG RESTORATION INC.

JOHN D. ROCKFELLER, JR.  
"HENDERSON" TRACT

JOHN D. ROCKFELLER, JR.  
"SWEENEY" TRACT

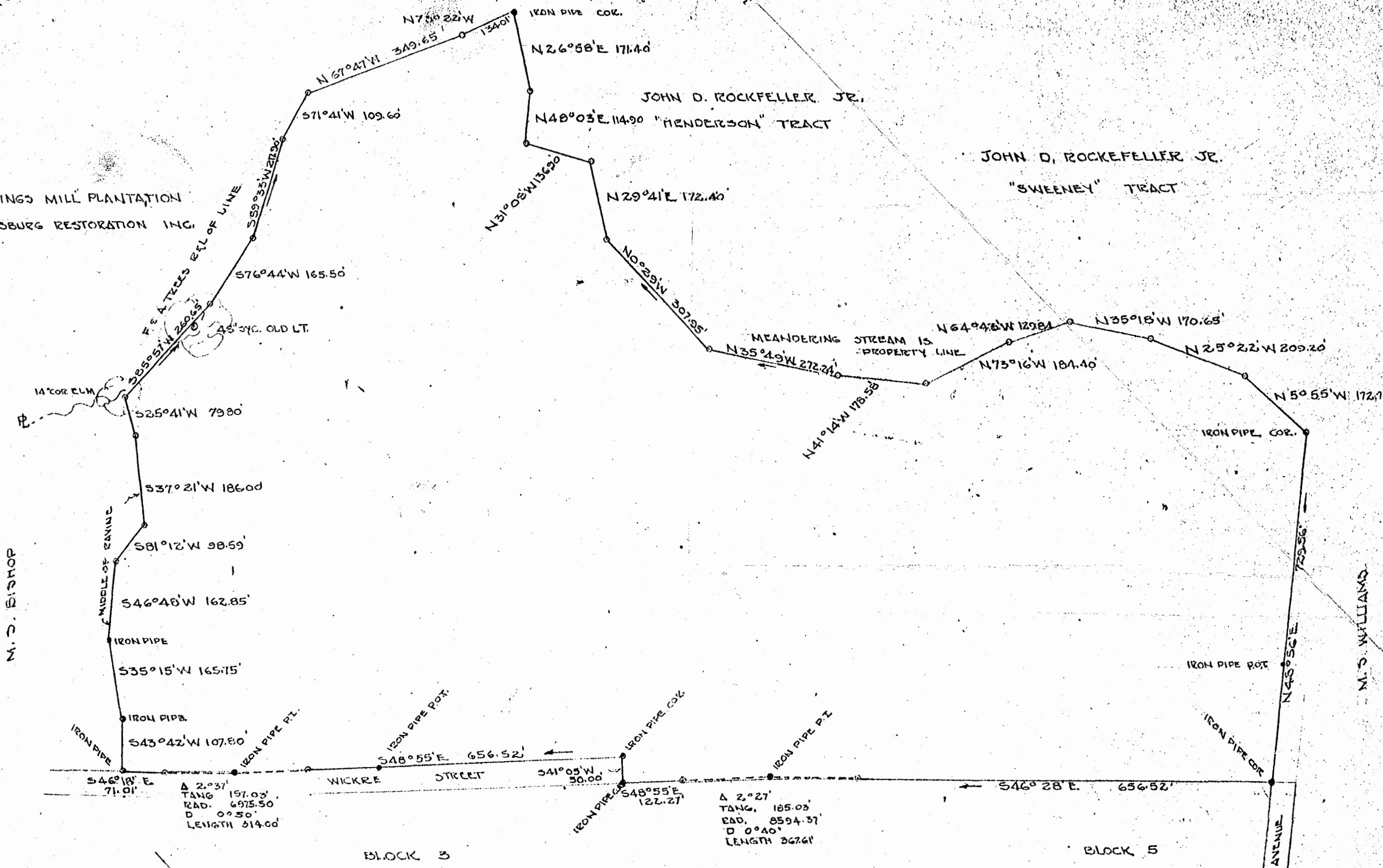

Recorded Feb. 26, 1960  
D. B. 73, page 447

J. McHARDUS  
LAND SURVEYOR  
JAMES CITY COUNTY, VIRGINIA  
LICENSED VIRGINIA  
LAND SURVEYOR 191  
HIGHWAY ENGINEER 197  
CIVIL ENGINEER 1919

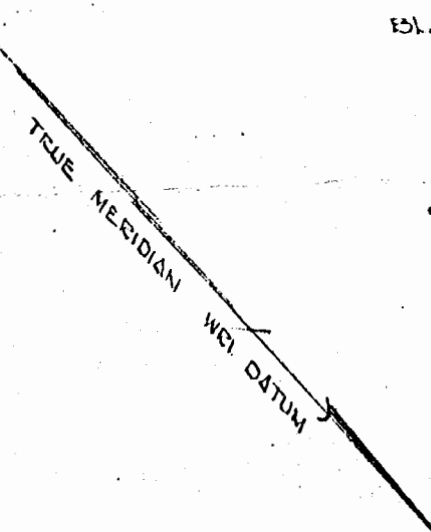

VIRGINIA STATE HIGHWAY ROUTE 60 TO WILLIAMSBURG

PLAT SHOWING SURVEY OF A TRACT OF LAND FOR JOHN D. ROCKEFELLER, JR. BEING THE LAND PURCHASED FROM SAMUEL M. BRAFFORD & DAGMAR A. BRAFFORD SITUATED IN JAMESTOWN DISTRICT JAMES CITY COUNTY VIRGINIA APRIL 18, 1958 SCALE 1" = 200' AREA 58.29 ACRES