

SUBDIVISION PLAT SECTION NO 2A
CHICKAHOMINY HAVEN
 CHICKAHOMINY HAVEN, INC. OWNERS & DEVELOPERS
 LOCATED ON THE CHICKAHOMINY RIVER
 COUNTY OF JAMES CITY
 VIRGINIA

SCALE 1" = 100' SEPTEMBER 7, 1959

W.D. THOMAS & ASSOCIATES
 ENGINEERS & SURVEYORS
 WILLIAMSBURG — NEWPORT NEWS

CURVE DATA						
NO.	RAD	TAN.	ARC	CHORD	CHD. BEARING	
A	34°11'00"	102.09'	31.39'	60.81'	60.01'	N88°17'00"E
B	34°11'00"	52.09'	16.02'	31.02'	30.62'	S88°17'00"W
E	90°00'00"	25.00'	25.00'	39.27'	35.36'	S63°48'30"E
F	90°00'00"	25.00'	25.00'	39.27'	35.36'	S26°11'30"W

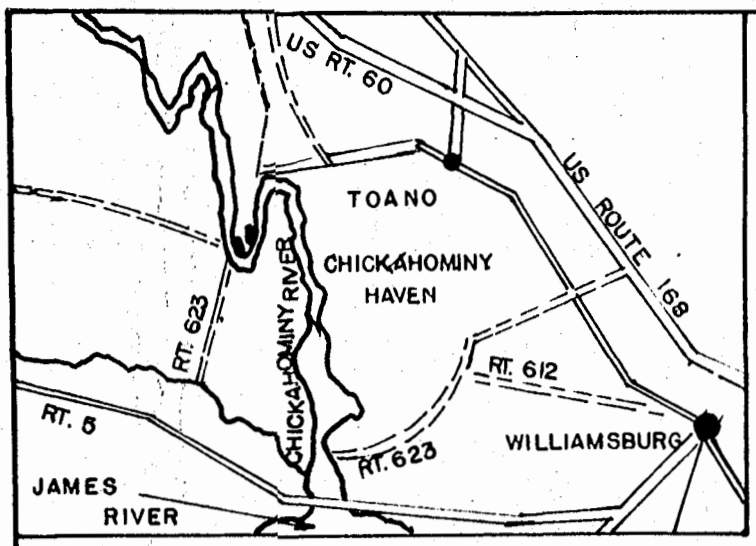
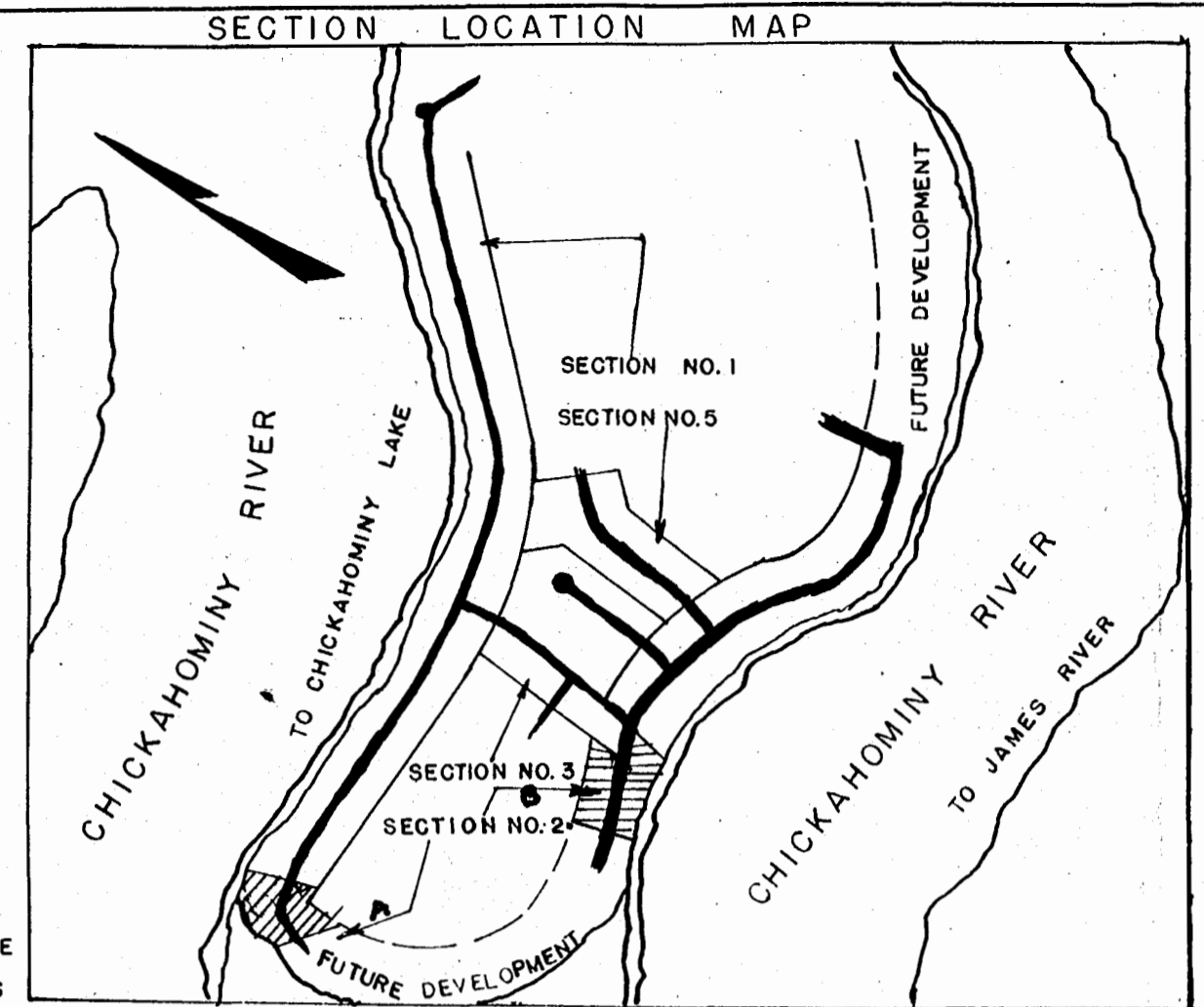

VICINITY MAP
 SCALE: ONE INCH = 5 MILES

TITLE TO THE LAND BEING SUBDIVIDED AS SHOWN IS VESTED IN CHICKAHOMINY HAVEN, INC. BY DEED DATED FROM

ABOVE RECORDATION BEING IN THE CLERKS OFFICE OF THE CIRCUIT COURT FOR THE COUNTY OF JAMES CITY, VIRGINIA.

THIS PLAT OF SUBDIVISION IS WITH THE FREE CONSENT AND IN ACCORDANCE WITH THE DESIRES AND WISHES OF THE UNDERSIGNED OWNERS AND PROPRIETORS, CHICKAHOMINY HAVEN, INC.

BY
James H. Cole
 PRESIDENT
Robert W. Saunders
 SECRETARY

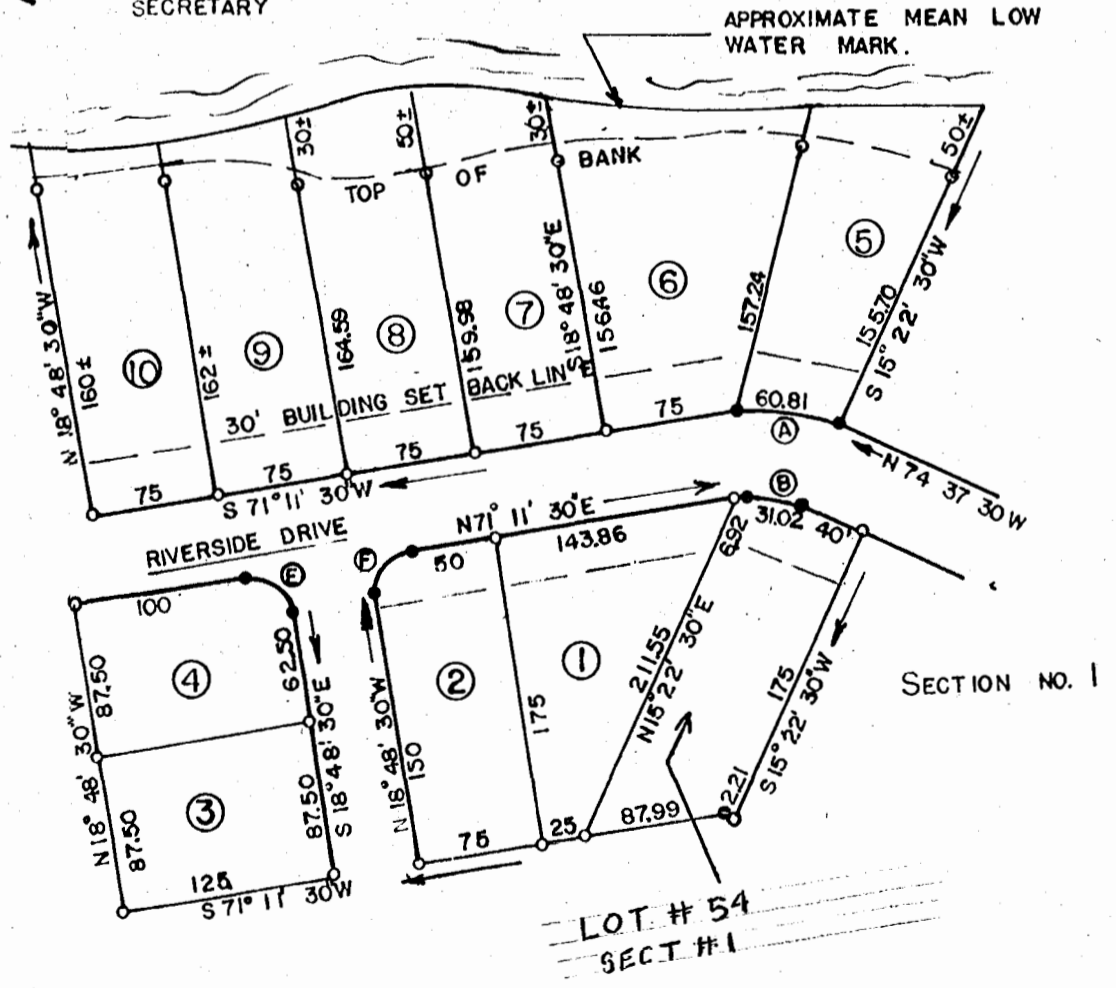

CITY of Williamsburg
 STATE OF VIRGINIA
 I, Glenda E. Haynes, A NOTARY PUBLIC, DO HEREBY CERTIFY THAT THE PERSONS WHOSE NAMES ARE SIGNED TO THE FOREGOING WRITING HAVE ACKNOWLEDGED THE SAME BEFORE ME IN MY CITY AND STATE AFORESAID GIVEN UNDER MY HAND, THIS 7 DAY OF Dec. 1959.
Glenda E. Haynes
 My Commission Expires May 9th, 1961.

STATE OF VIRGINIA
 COUNTY OF JAMES CITY
 TO WIT:
 IN THE CLERK'S OFFICE OF THE CIRCUIT COURT FOR THE COUNTY OF JAMES CITY THE 7th DAY OF Dec. 1959 THIS MAP WAS PRESENTED AND ADMITTED TO THE RECORD AS THE LAW DIRECTS.

TESTE:
Virginia Blanchard
 CLERK
 PLAT BOOK 18 PAGE 2

- IRON PIPES SET AT ALL LOT CORNERS
- INDICATES ANGLE POINTS AND POINTS OF CURVATURE.
- GENERAL EASEMENTS

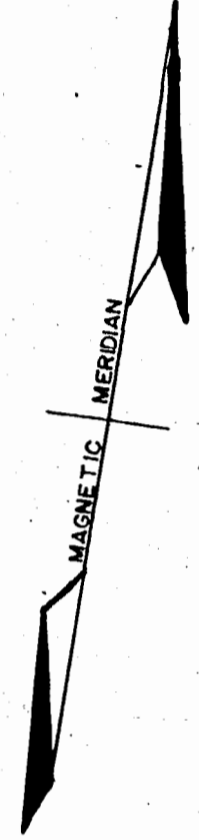

TO THE BEST OF MY KNOWLEDGE AND BELIEF THIS SURVEY AND PLAT ARE CORRECT.

Wetherill D. Thomas
 WETHERILL D. THOMAS CLS 579 WILLIAMSBURG, VIRGINIA