

BENSON PHILLIPS

B₁ S 37° 02' W 92.50'

LOT NO. 7

LOT NO. 8

THOMAS B. SHIPLETT & WIFE

LOT NO. 9

ORIN M. BULLOCK & WIFE

LOT NO. 10

ORIN M. BULLOCK, & WIFE

LOT NO. 11

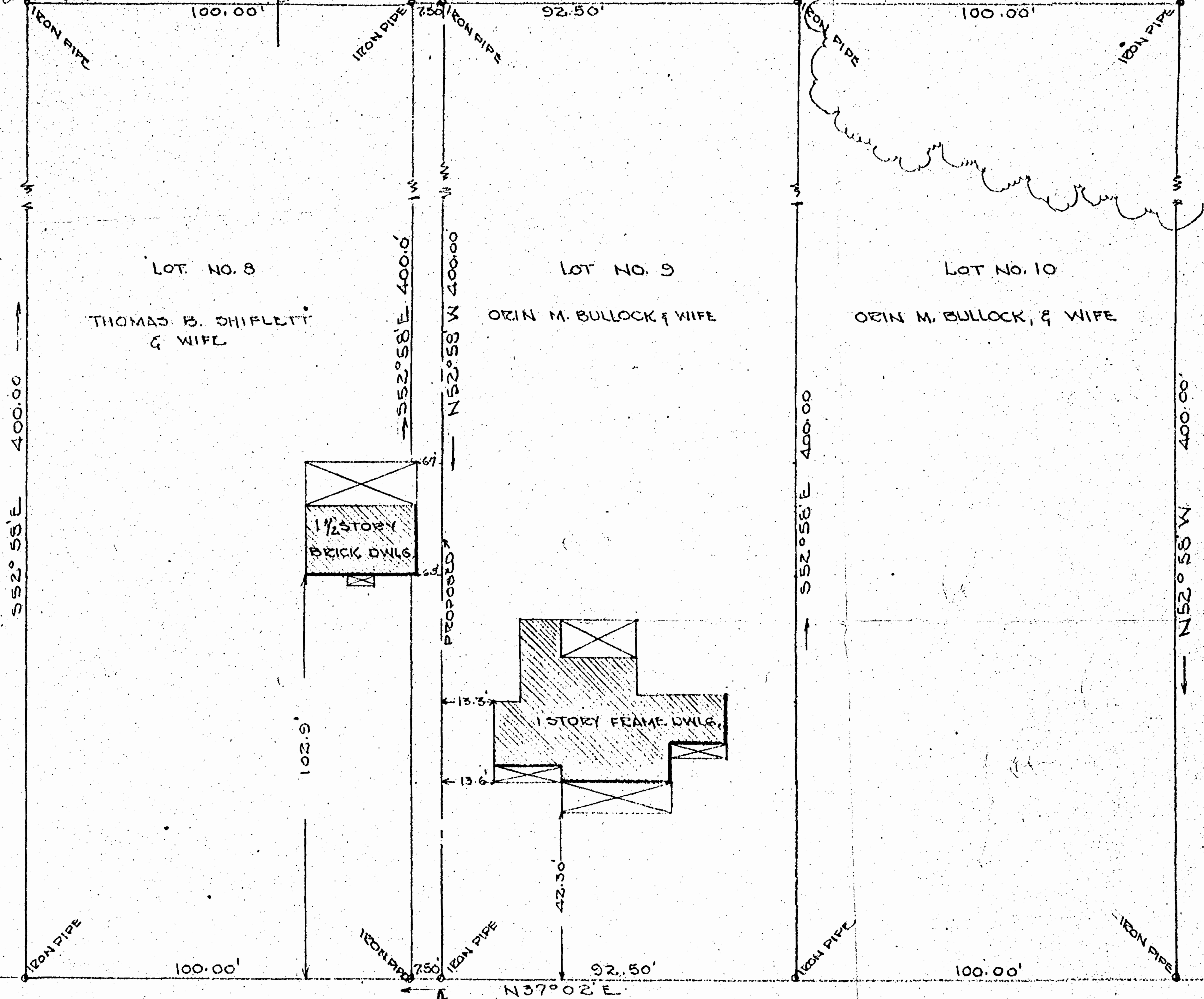

TO WILLIAMSBURG

OLD JAMESTOWN ROAD

"NECK OF LAND SUBDIVISION"
JAMESTOWN, DIST. JAMES CITY COUNTY,
VIRGINIA

PLAT SHOWING BOUNDARY SURVEYS AND
PROPOSED BOUNDARY ADJUSTMENT OF LOT
NO. 9 TO ACCOMMODATE BUILDING LOCATIONS.
SEPT. 29, 1957 SCALE 1" = 30'

VINCENT D. McMANUS
WILLIAMSBURG, VIRGINIA
REGISTERED VIRGINIA
LAND SURVEYOR 1931
MECHANICAL ENGINEER 1937
CIVIL ENGINEER 1930

NOTE.
NO PERMANENT LOT MARKINGS ARE SHOWN
ON RECORD PLAT NOR WERE ANY FOUND
ABOVE SURVEY IS BASED THE BEST
INFORMATION AVAILABLE.

Recorded November 10, 1959

see
D. B. 71, page 508

Plat Book 18, page 1

NR50P14