

ANNA MARIE AND ELOISE A. YANCEY

SECTION 'A'

AREA: INCLUDING LOT NOS. 45, 46, 47, 48

POWELL LAKE

Magnetic

R. S. HORNSBY

TO VA. STATE HIGHWAY ROUTE NO. 31

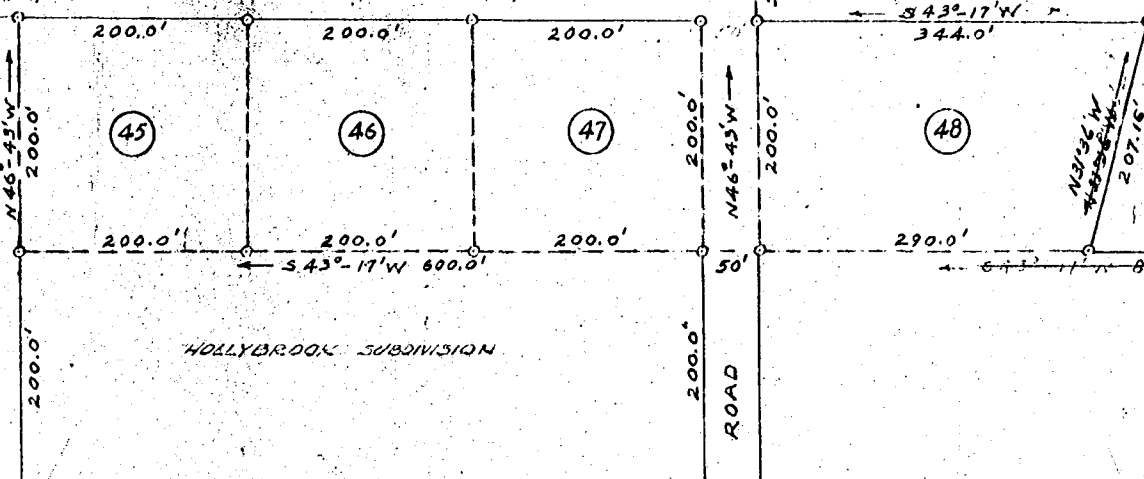
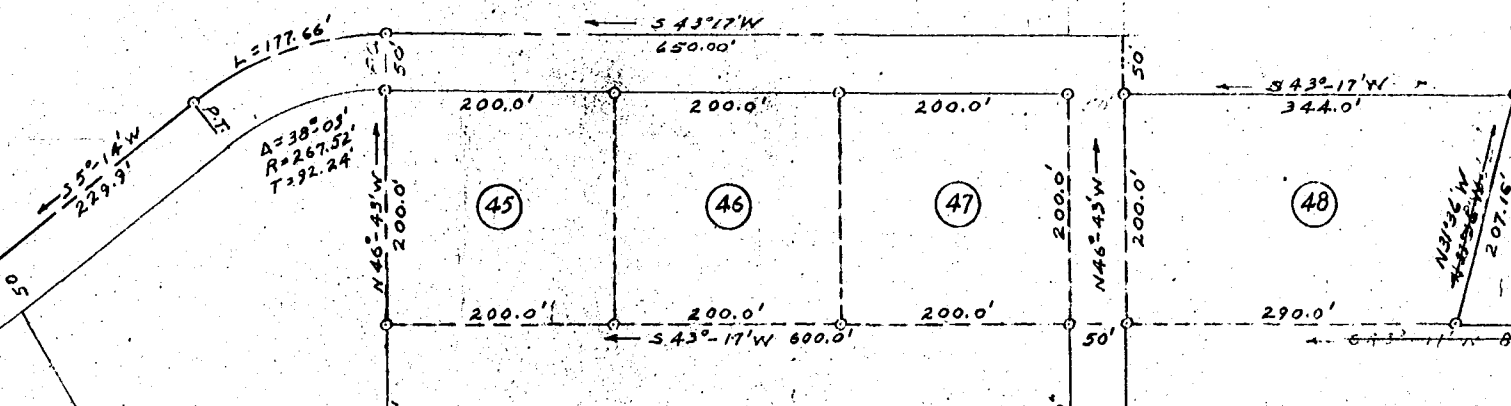
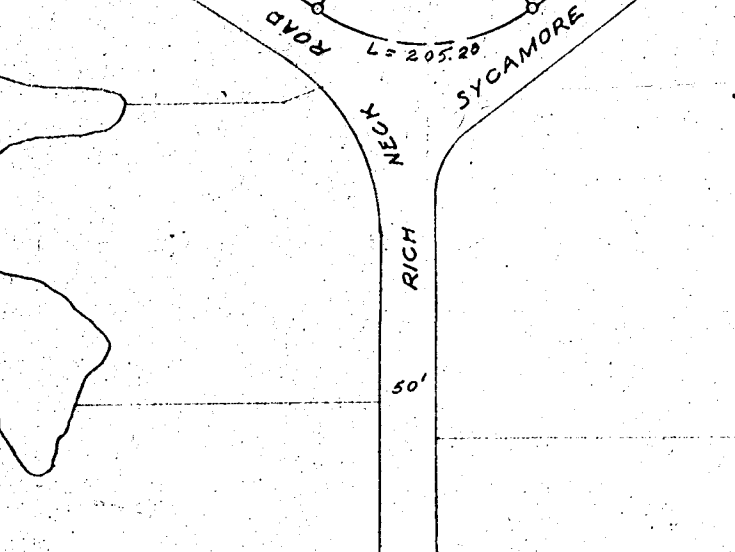
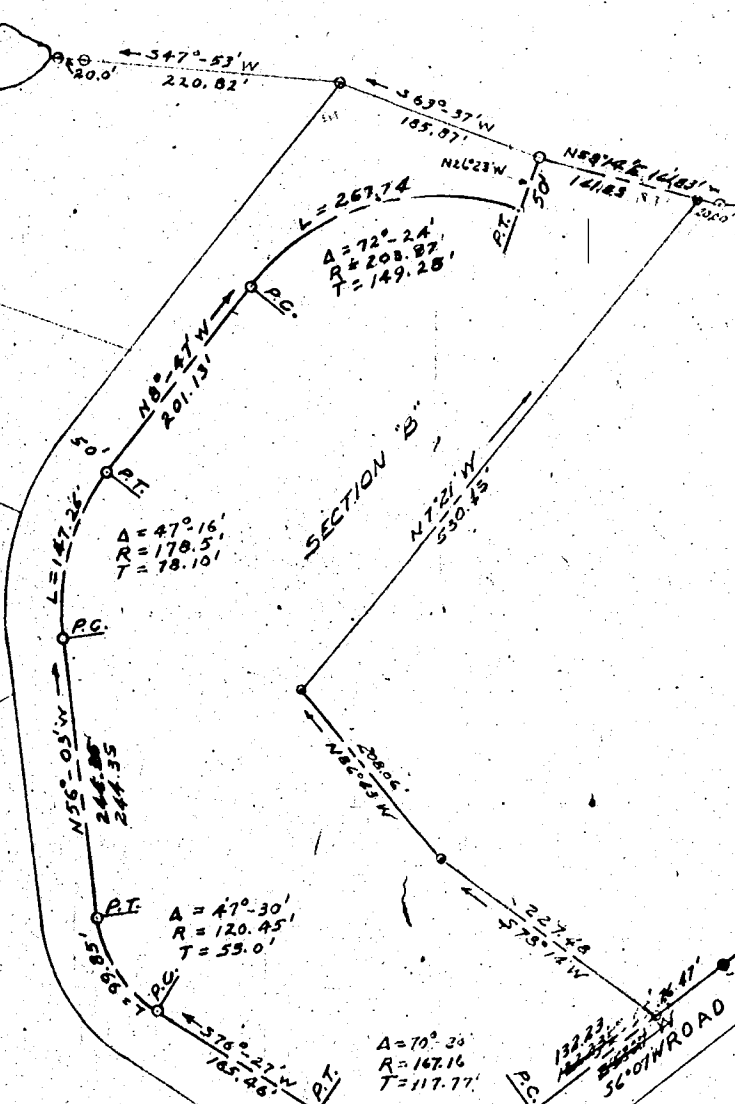

HOLLYBROOK SUBDIVISION

HOLLYBROOK SUBDIVISION

OAK ROAD

ROAD

ROAD

SPRING

Gedric M. Bozarth
to
Hilandell Development Co, Inc
Recorded in D. B. 63 page

PLAT SHOWING A SECTION OF LAND
BELONGING TO G. M. BOZARTH, BEING
A PART OF "STEERS" TRACT, SITUATED
IN JAMESTOWN DISTRICT, JAMES CITY
COUNTY, VIRGINIA.

NOTE: - IRON PIPE INDICATED AS O OR ●

SCALE: 1" = 100' JANUARY 30, 1958

BECKNER & MOORE
CITY ENGINEERS AND SURVEYORS
NO. 406