

RICHARD D. MAHONE

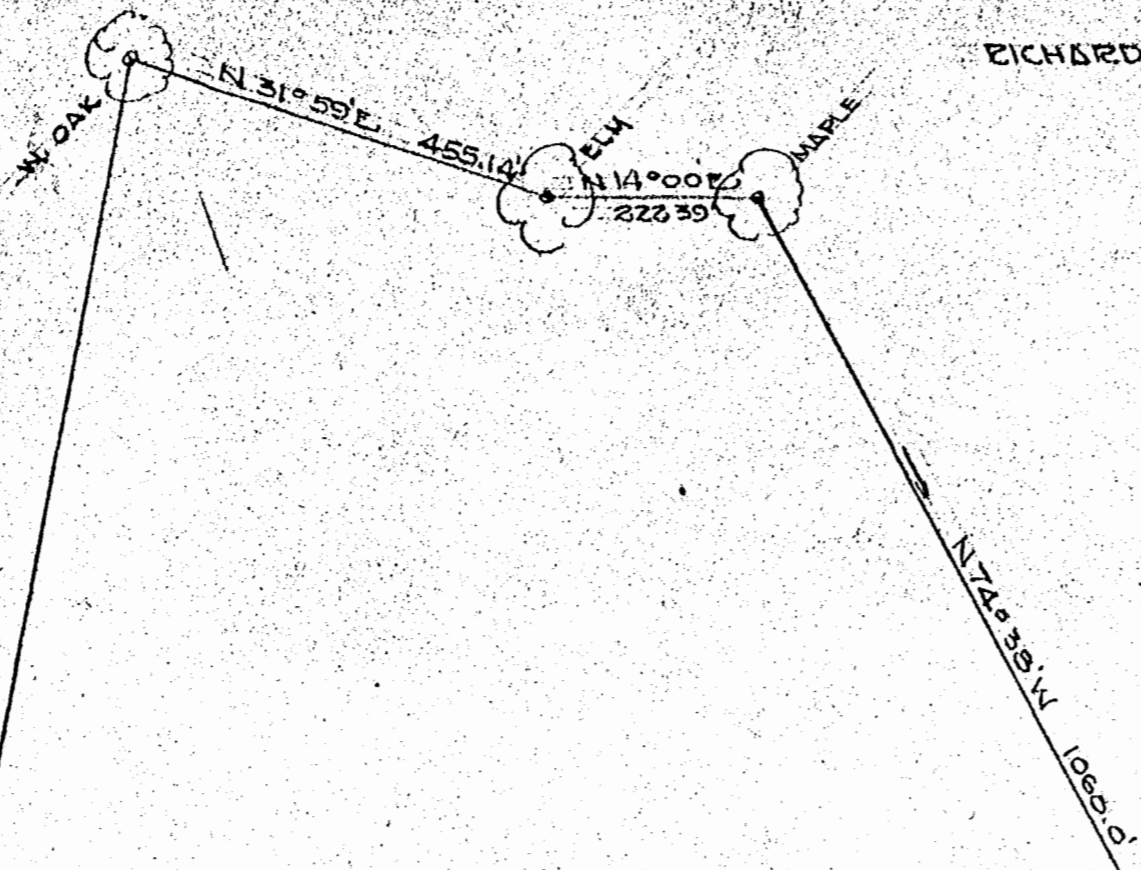

MAGNETIC MERIDIAN 1955

SECTION "C"

SECTION "B"

AREA 102.8+ ACRES

SECTION "A"

SECTION "C"

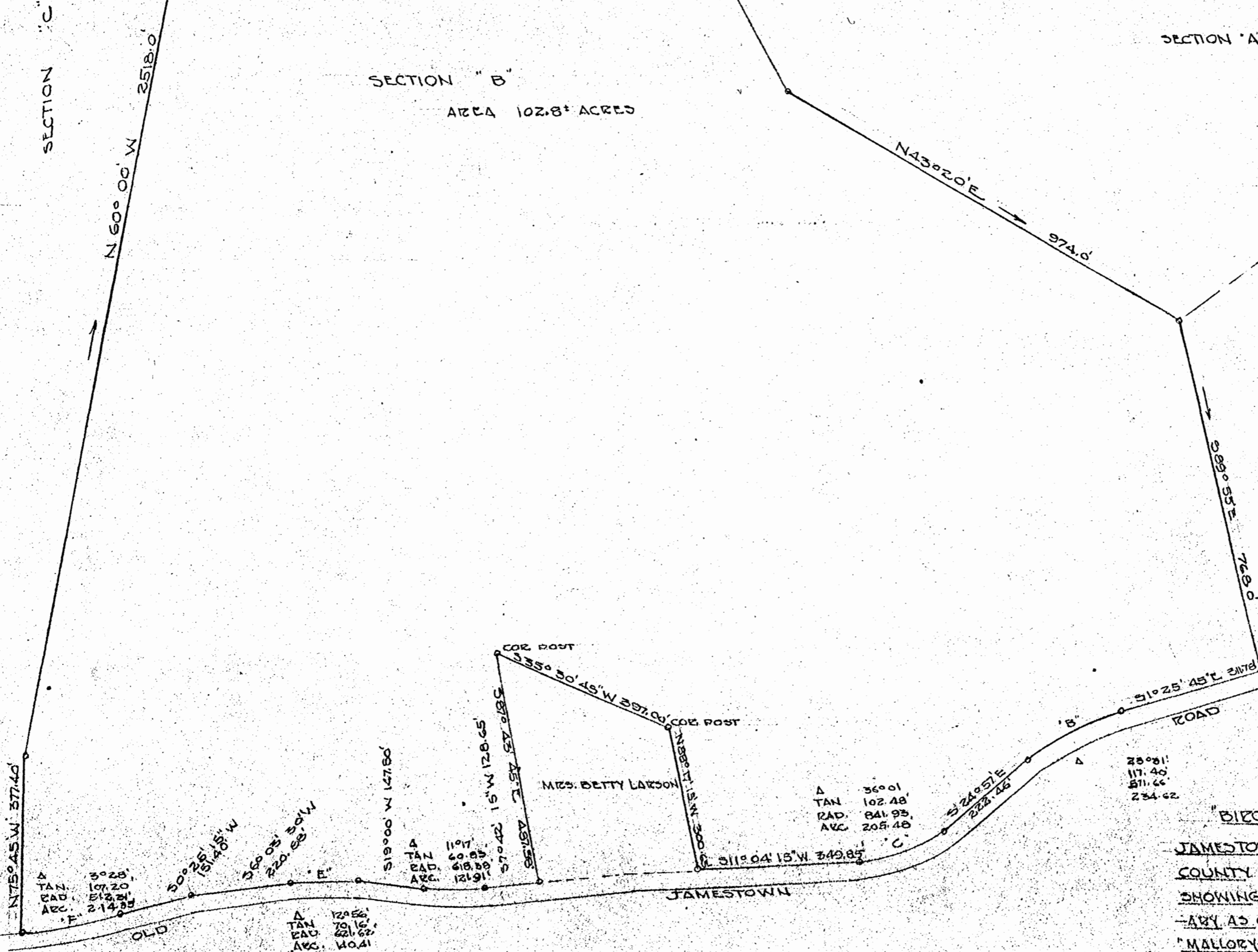

Δ
 TAN. 30.28'
 RAD. 107.20'
 ARC. 214.35'

Δ
 TAN. 70.16'
 RAD. 221.62'
 ARC. 140.41'

Δ
 TAN. 60.9'
 RAD. 618.59'
 ARC. 121.91'

Δ
 TAN. 110.17'
 RAD. 618.59'
 ARC. 121.91'

Δ
 TAN. 36.01'
 RAD. 102.48'
 ARC. 205.48'

Δ
 TAN. 117.46'
 RAD. 271.66'
 ARC. 234.62'

Recorded October 15, 1957.

VINCENT D. McMANUS
SURVEYING & MAPPING
WILLIAMSBURG, VIRGINIA

"BIRCHWOOD PARK HOMES"
 JAMESTOWN DISTRICT JAMES CITY
 COUNTY, VIRGINIA, COMPILED PLOT
 SHOWING COMPUTED AREA FROM SOUND-
 WAY AS OUTLINED ON SURVEY OF
 "MALLORY TRACT" BY WETHERILL D. THOMAS,
 SURVEYOR, DEC. 10, 1955,
 OCT. 10, 1957. SCALE 1"=200'