

	CURVE		DATA	
	A	B	C	D
Δ	83°32'	83°32'	100°22'	79°38'
RAD	25.00	75.00'	25.00'	25.00'
TAN	22.33	66.98	30.08'	20.78
ARC	36.45	109.34	43.87'	34.67'

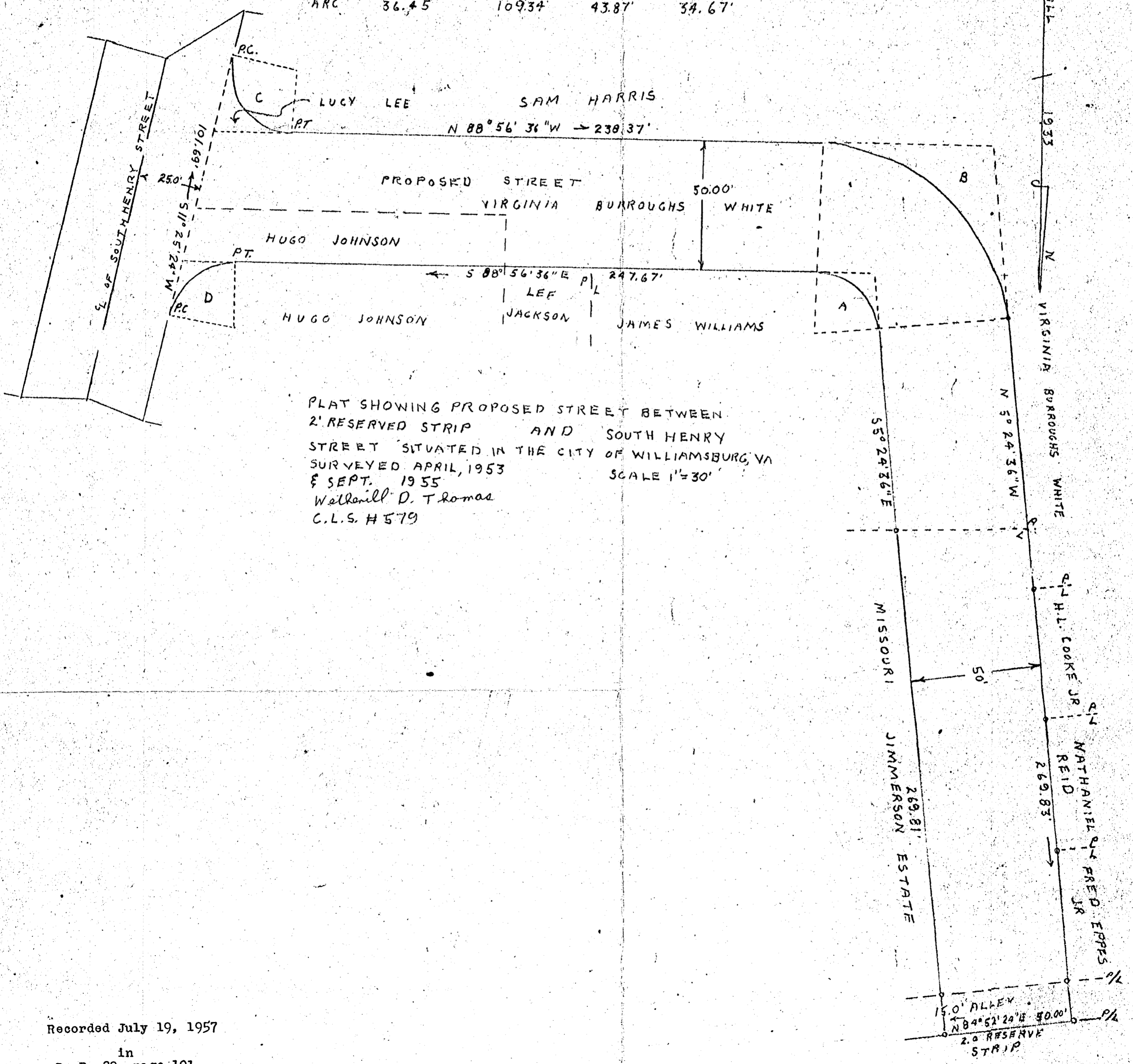

PLAT SHOWING PROPOSED STREET BETWEEN  
 2' RESERVED STRIP AND SOUTH HENRY  
 STREET SITUATED IN THE CITY OF WILLIAMSBURG, VA  
 SURVEYED APRIL, 1953  
 & SEPT. 1955  
 Walker D. Thomas  
 C.L.S. #579

Recorded July 19, 1957  
 in  
 D. B. 29, page 191