

Steers' Tract
Part of

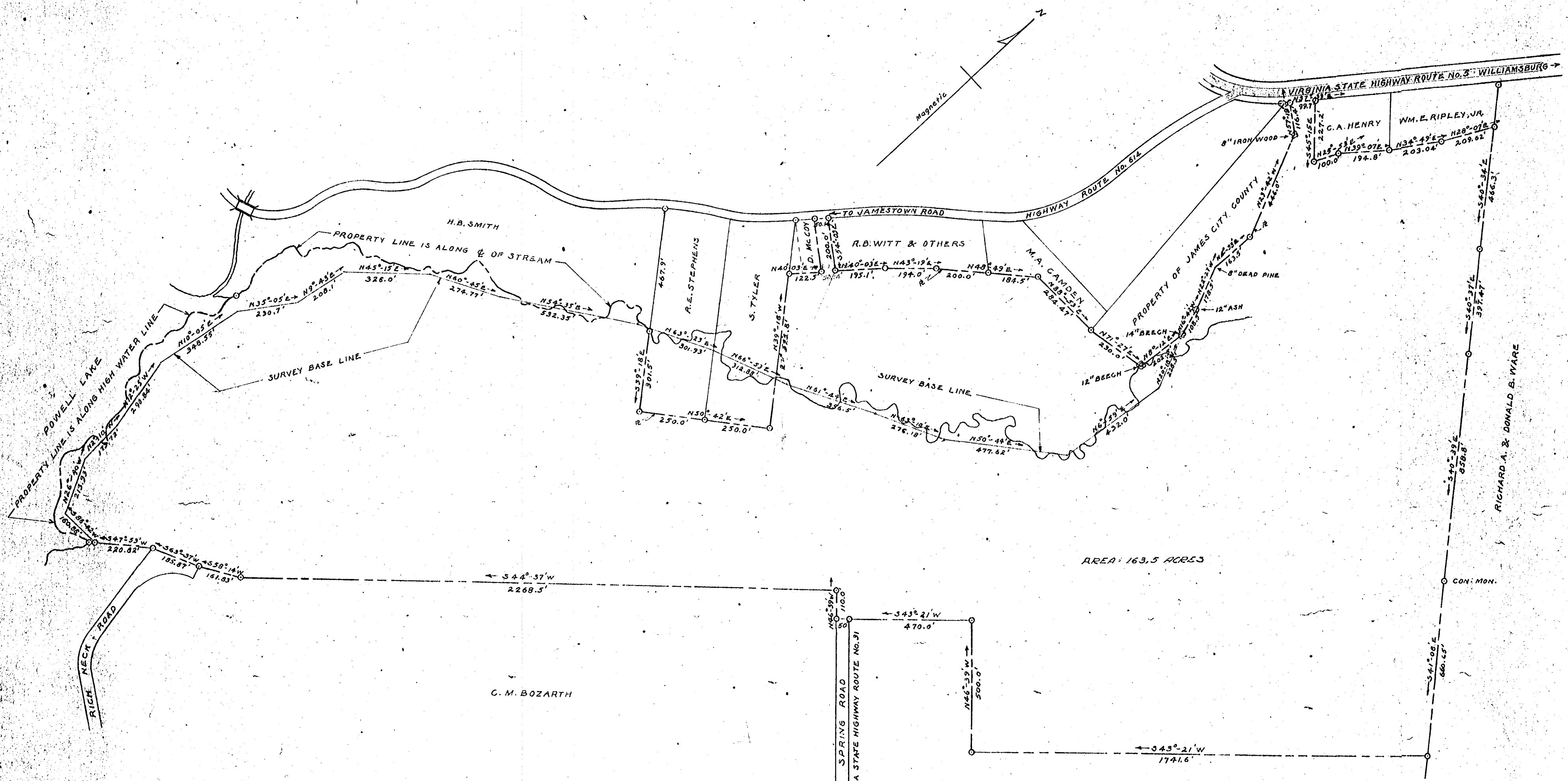

NOTE: - ALL BEARINGS ARE CALCULATED FROM THE R.S. HORNSBY PROPERTY LINE SHOWN AS $S43^{\circ}21'W$ 1741.6' IRON PIPE INDICATED AS O, UNLESS OTHERWISE NOTED

Recorded May 9, 1957
in
D. B. 61, page 20

PLAT SHOWING A SECTION OF LAND BELONGING TO C.M. BOZARTH AND T.B. HENDERSON, JR., BEING A PART OF "STEERS" TRACT, SITUATED IN JAMESTOWN DISTRICT, JAMES CITY COUNTY, VIRGINIA.

SCALE: 1" = 200' FEBRUARY 20, 1957

Blair & U. Moore
CERTIFIED LAND SURVEYOR REF NO 606

CMB