

This plat is vacated in full by instrument dated July 13, 1957, recorded the same day in DB 61 page 557  
 Virginia Board of Public Works  
 Clerk

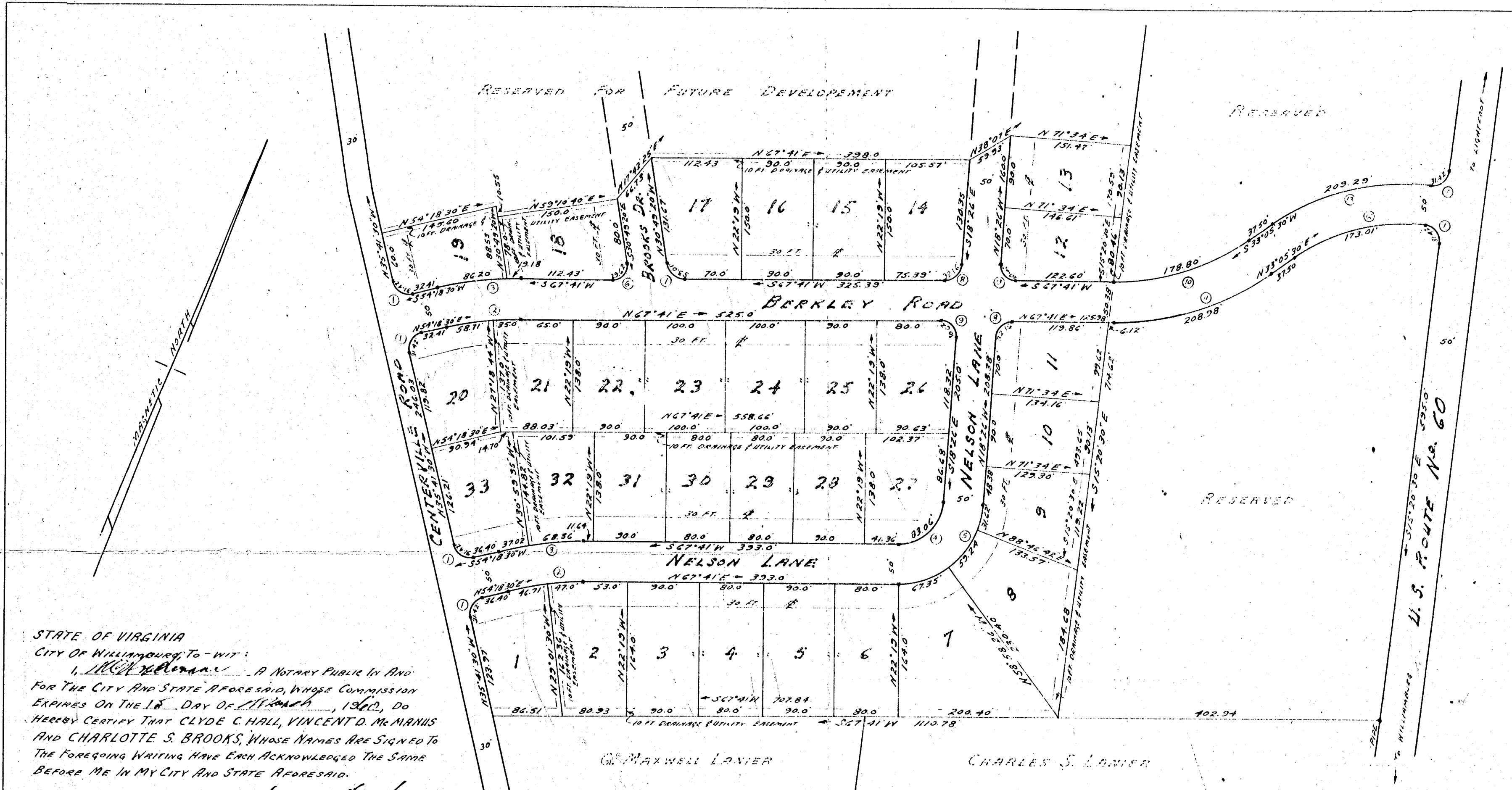

STATE OF VIRGINIA  
 City of Williamsburg, To-wit:  
 I, W. L. Miller, Jr. A Notary Public in and for the City and State aforesaid, whose Commission Expires on the 18 Day of March, 1960, do hereby certify that CLYDE C. HALL, VINCENT D. Mc MANUS and CHARLOTTE S. BROOKS, whose names are signed to the foregoing writing have each acknowledged the same before me in my City and State aforesaid.

GIVEN UNDER MY HAND THIS 4 DAY OF March, 1957.

W. L. Miller, Jr.  
 NOTARY PUBLIC

G. MAXWELL LANIER CHARLES S. LANIER

THIS PLAT OF THE SUBDIVISION OF PROPERTY OF CLYDE C. HALL, VINCENT D. Mc MANUS, AND CHARLOTTE S. BROOKS, KNOWN AS "SKIPWITH FARMS" SITUATED IN JAMES CITY COUNTY, VIRGINIA, WAS REQUIRED BY SAID CLYDE C. HALL BY DEED DATED JUNE 14, 1950 AND RECORDED IN THE CLERK'S OFFICE OF THE CIRCUIT COURT OF JAMES CITY COUNTY, VIRGINIA IN DEED BOOK 43, PAGE 338; BY SAID VINCENT D. Mc MANUS BY DEED DATED JUNE 26, 1950 AND RECORDED IN THE AFORESAID CLERK'S OFFICE IN DEED BOOK 43, PAGE 387; BY CHARLOTTE S. BROOKS BY LAST WILL AND TESTAMENT OF GARDNER T. BROOKS AND RECORDED IN THE CLERK'S OFFICE OF THE CIRCUIT COURT FOR THE CITY OF WILLIAMSBURG, VIRGINIA IN WILL BOOK 6, PAGE 440; THE SAID PLAT BEING HEREWIT RECORDED IN ACCORDANCE WITH THE WISHES AND DESIRES OF THE UNDERSIGNED OWNERS; IT BEING UNDERSTOOD AND AGREED, HOWEVER, THAT THE UNDERSIGNED OWNERS HEREBY RESERVE TITLE TO ALL PIPES, MANHOLES, LINES, AND ALL OTHER MATERIALS AND EQUIPMENT CONNECTED WITH WATER AND SEWER UTILITIES PLACED IN, OR UNDER THE STREETS AND ROADS AS SHOWN ON SAID PLAT.

Clyde C. Hall  
 CLYDE C. HALL

Vincent D. Mc Manus  
 VINCENT D. Mc MANUS

Charlotte S. Brooks  
 CHARLOTTE S. BROOKS

SECTION A  
 SKIPWITH FARMS  
 JAMES CITY COUNTY, VIRGINIA  
 SCALE 1"=100' MARCH 25, 1957.

FOSTER & MILLER  
 ENGINEER-SURVEYORS

RICHMOND, VA.  
 BY William L. Miller, Jr.  
 WM. L. MILLER, JR.

CURVE TABLE

| NO. | RADIUS | Δ - DELTA   | TANGENT | ARC LENGTH |
|-----|--------|-------------|---------|------------|
| 1   | 20.0   | 30° 00'     | 31.42   | 31.42      |
| 2   | 401.43 | 13° 22' 30" | 17.07   | 93.71      |
| 3   | 451.43 | "           | 52.93   | 105.38     |
| 4   | 55.26  | 86° 01'     | 51.64   | 83.06      |
| 5   | 105.26 | "           | 98.96   | 158.21     |
| 6   | 17.23  | 98° 30' 20" | 20.0    | 29.62      |
| 7   | 23.21  | 81° 29' 40" | "       | 33.01      |
| 8   | 21.40  | 86° 01'     | "       | 32.16      |
| 9   | 18.49  | 93° 53'     | "       | 30.62      |
| 10  | 296.15 | 34° 35' 30" | 92.22   | 178.80     |
| 11  | 346.15 | "           | 107.79  | 208.98     |
| 12  | 238.48 | 41° 34'     | 90.51   | 173.01     |
| 13  | 288.48 | "           | 109.49  | 209.29     |

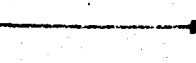
NOTE:  
  
 DENOTES CONCRETE MONUMENT