

Recorded Nov. 15, 1956

PLAT SHOWING SURVEY OF  
 PARCEL OF LAND STANDING  
 IN THE NAME OF  
 G. MAXWELL LANIER  
 JAMESTOWN DISTRICT  
 JAMES CITY COUNTY VA  
 SCALE 1"=60' OCT. 27 1956  
 NB 19 P5

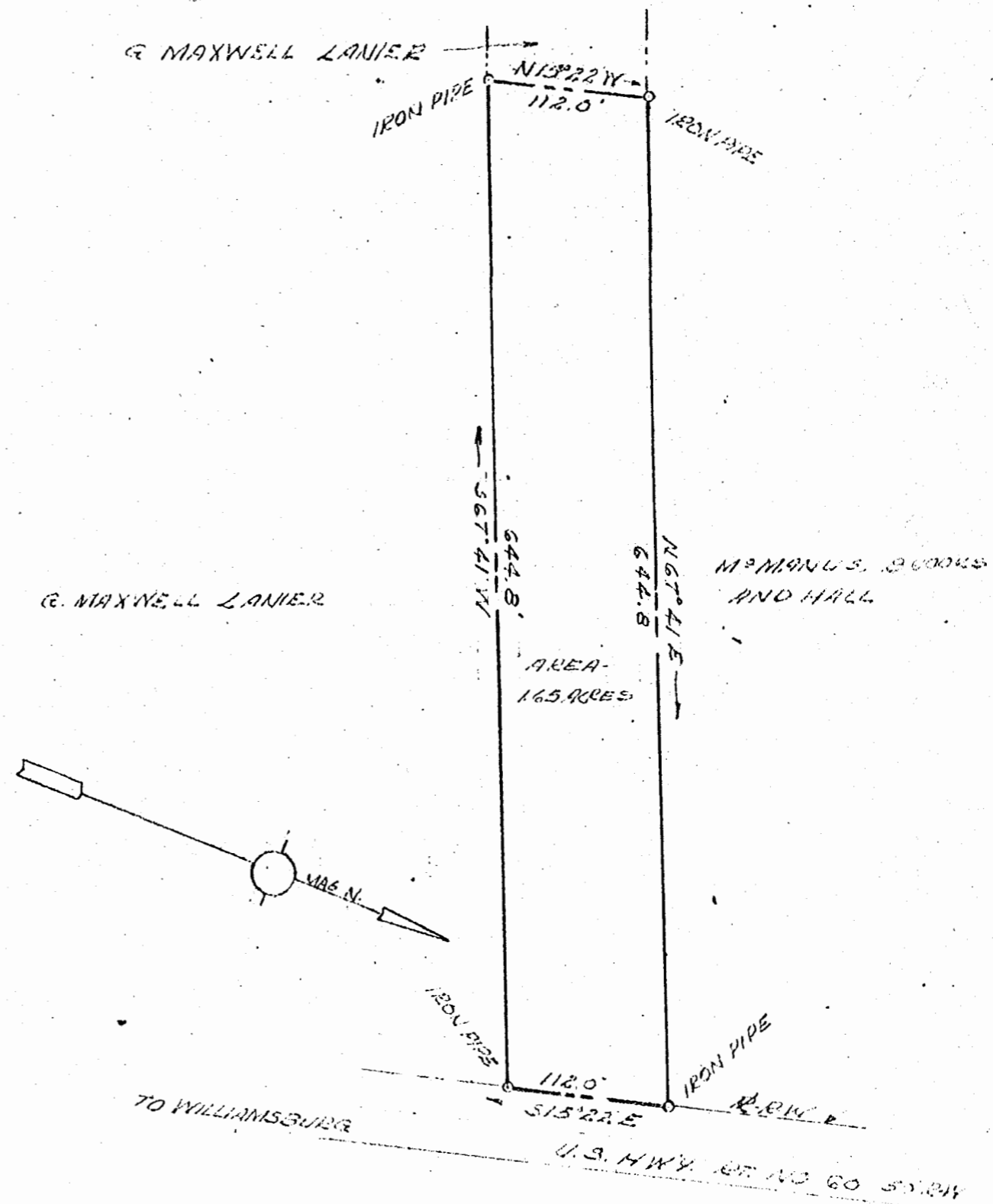

Recorded Nov. 15, 1956

PLAT SHOWING SURVEY OF  
 PARCEL OF LAND STANDING  
 IN THE NAME OF  
 CHARLES S. LANIER  
 JAMESTOWN DISTRICT  
 JAMES CITY COUNTY VA  
 SCALE 1"=100' OCT. 27 1956  
 NB 19 P5