

Recorded Aug 3, 1956
 in
 p. 33 Page 463
 C. & O. Ry Co
 to
 F. L. & Va Pemberton

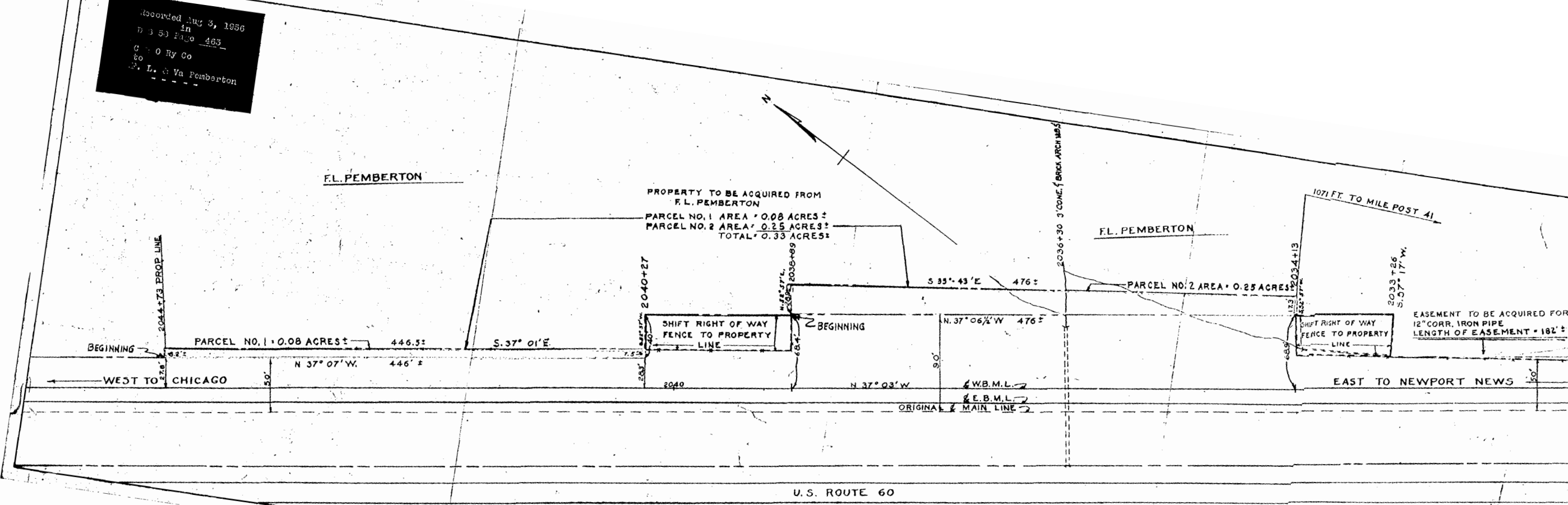

LEGEND
 EXISTING FACILITIES
 PROPERTY TO BE ACQUIRED
 FACILITIES TO BE SHIFTED
 OLD LOCATION
 FACILITIES TO BE SHIFTED
 NEW LOCATION

REVISIONS THE CHESAPEAKE AND OHIO RAILWAY COMPANY
 CHIEF ENGINEERS OFFICE RICHMOND VIRGINIA
 PROPERTY TO BE ACQUIRED FROM
 F. L. PEMBERTON
EWELL
 JAMES CITY COUNTY VIRGINIA
 RICHMOND DIVISION - PENINSULA SUB-DIV.
 SCALE 1" = 33.33'
 DATE 1-3-54
 DRAWN BY H.J.J.
 TRACED BY H.J.J.
 CHECKED BY C.T.I.
 VAL. SEC. DRAWING NO.
 V-2 23597-3

Recorded Aug 3, 1956
 in
 p. 3, 58 page 463
 C. & O. Ry Co
 to
 F. L. & Va Pemberton

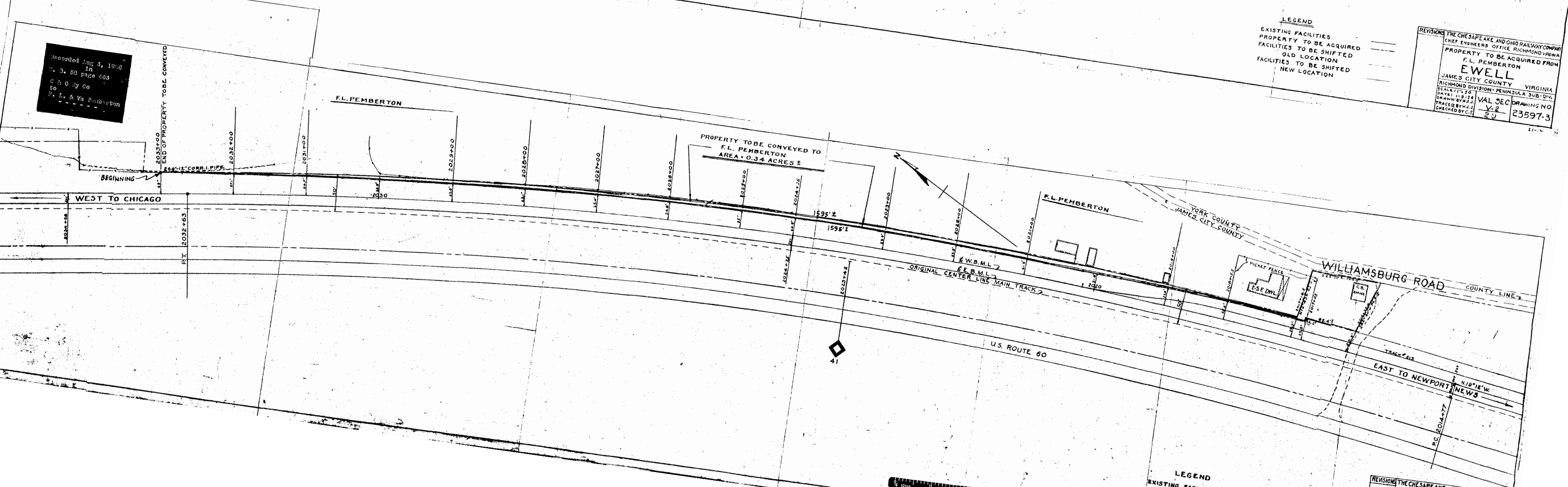

LEGEND
 EXISTING FACILITIES

REVISIONS THE CHESAPEAKE AND OHIO RAILWAY COMPANY