

DESIGNATED ROUTE NOS. 168 & 169 BY VIRGINIA STATE HIGHWAY DEPARTMENT
CAPITOL LANDING ROAD

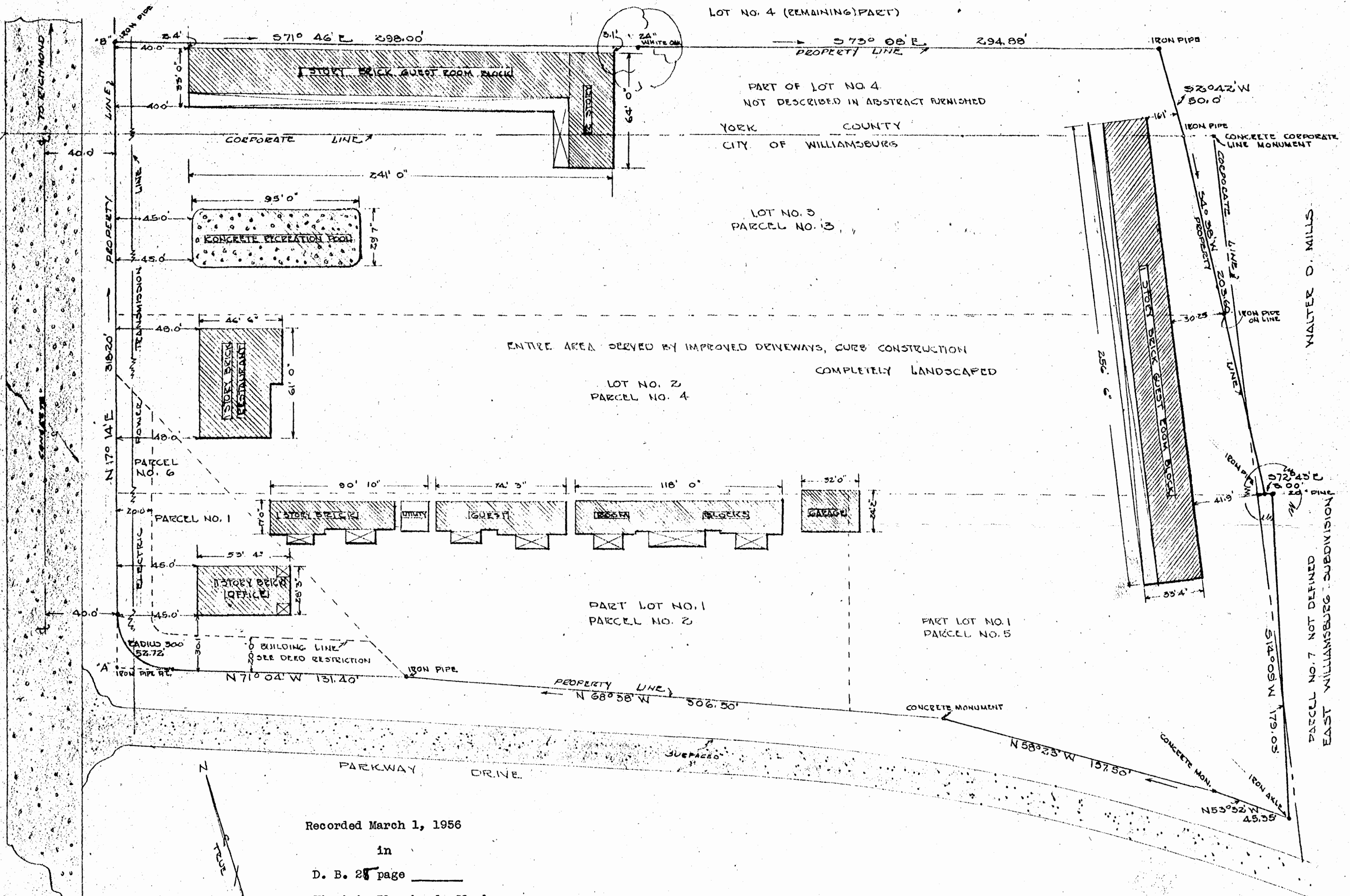

LOT NO. 4 (REMAINING) PART
 573° 08' E 294.88'
 PROPERTY LINE
 PART OF LOT NO. 4
 NOT DESCRIBED IN ABSTRACT FURNISHED
 YORK COUNTY
 CITY OF WILLIAMSBURG

LOT NO. 3
 PARCEL NO. 13

ENTIRE AREA DERIVED BY IMPROVED DRIVEWAYS, CURB CONSTRUCTION
 COMPLETELY LANDSCAPED

LOT NO. 2
 PARCEL NO. 4

PARCEL NO. 1
 1 STORY BRICK OFFICE
 1 STORY BRICK RESTAURANT
 1 STORY BRICK GUEST ROOM BLOCK
 1 STORY BRICK GUEST ROOM BLOCK
 1 STORY BRICK GUEST ROOM BLOCK
 1 STORY BRICK GUEST ROOM BLOCK
 1 STORY BRICK GUEST ROOM BLOCK
 GARAGE

PART LOT NO. 1
 PARCEL NO. 2

PART LOT NO. 1
 PARCEL NO. 5

Recorded March 1, 1956
 in
 D. B. 28 page _____
 Virginia Blanchard, Clerk

NOTE -
 LOCATION OF EAST LINE CAPITOL LANDING ROAD, AS DEFINED IN BLAND SURVEY OF 1699 CANNOT BE ACCURATELY DETERMINED. LINE SHOWN "A" TO "B" IS ACCEPTED, GENERALLY-BEARING N17°14'E VA STATE HIGHWAY DEPT. = N16°07'E WIMCOG. CORPORATE LINE SURVEY

POCAHONTAS MOTOR LODGE
 VICTOR B. MARVEL & VIVIAN L. MARVEL
 OWNERS
 SITUATED IN THE CITY OF WILLIAMSBURG
 AND BRITON DISTRICT, YORK COUNTY VA.
 PLAT SHOWING BOUNDARY SURVEY AND
 LOCATION OF IMPROVEMENTS
 FEBRUARY 25, 1956 SCALE 1" = 40'

VINCENT D. McMANUS
 WILLIAMSBURG, VIRGINIA
 REGISTERED VIRGINIA
 LAND SURVEYOR 1951
 HIGHWAY LICENSE 157
 EXPIRES NOVEMBER 1952
 WALTER O. MILLS