

RICHARD D. MAHONE

RICHARD D. MAHONE

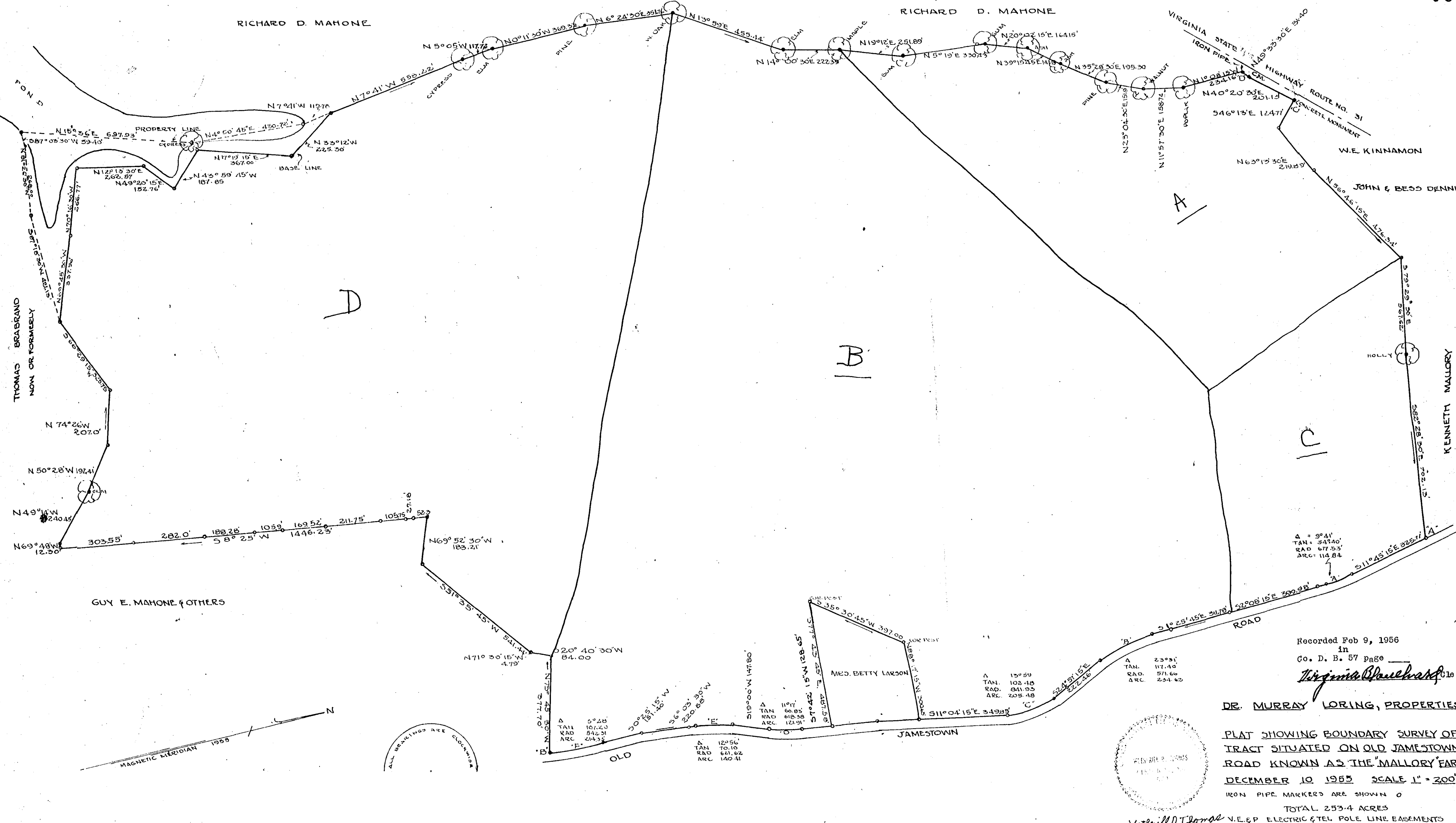

Recorded Feb 9, 1956

in

Co. D. B. 57 Page

*Virginia Bluehart*

DR. MURRAY LORING, PROPERTIES

PLAT SHOWING BOUNDARY SURVEY OF TRACT SITUATED ON OLD JAMESTOWN ROAD KNOWN AS THE 'MALLORY FARM' DECEMBER 10 1955 SCALE 1" = 200'

IRON PIPE MARKERS ARE SHOWN O

TOTAL 253.4 ACRES

V.E. & P. ELECTRIC & TEL. POLE LINE EASEMENTS 'A' TO 'B' & 'C' TO 'D'

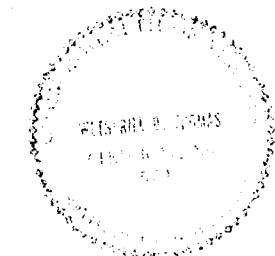

*Wetmill D. Thomas*

A	15.59
TAN.	102.48
RAD.	841.93
ARC.	205.48

A	5.28
TAN.	10.40
RAD.	542.51
ARC.	414.32

A	11.17
TAN.	60.83
RAD.	618.38
ARC.	121.91

A	23.91
TAN.	117.40
RAD.	571.60
ARC.	231.62

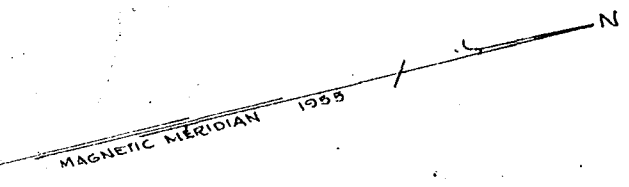
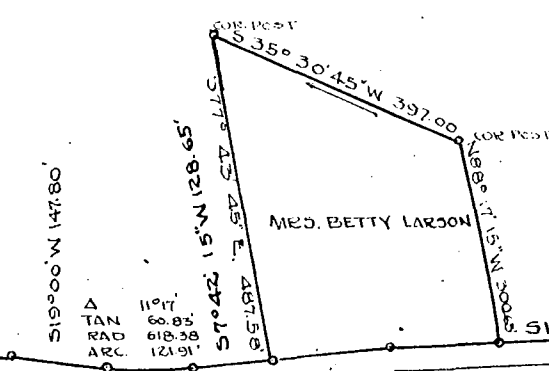

ALL BEARINGS ARE CLOCKWISE