

RICHARD D. MAHONE

RICHARD D. MAHONE

VIRGINIA STATE HIGHWAY ROUTE NO. 31
IRON PIPE CONCRETE MONUMENT

W.E. KINNAMON

JOHN & BESS DENNIS

KENNETH MALLORY

POND

THOMAS BRABRAND
NOW OR FORMERLY

PROPERTY LINE

BASE LINE

GUY E. MAHONE & OTHERS

MRS. BETTY LARSON

JAMESTOWN

OLD

DR. MURRAY LORING, PROPERTIES

PLAT SHOWING BOUNDARY SURVEY OF TRACT SITUATED ON OLD JAMESTOWN ROAD KNOWN AS THE "MALLORY FARM" DECEMBER 10 1955 SCALE 1" = 300'

IRON PIPE MARKERS ARE SHOWN O
TOTAL 253.4 ACRES
V.E. & P. ELECTRIC & TEL. POLE LINE EASEMENTS 'A' TO 'B' & 'C' TO 'D'



Walter D. Thomas

Recorded Feb 9, 1956
in
Co Deed Book 57, p 1
Va Blawhard
Clerk

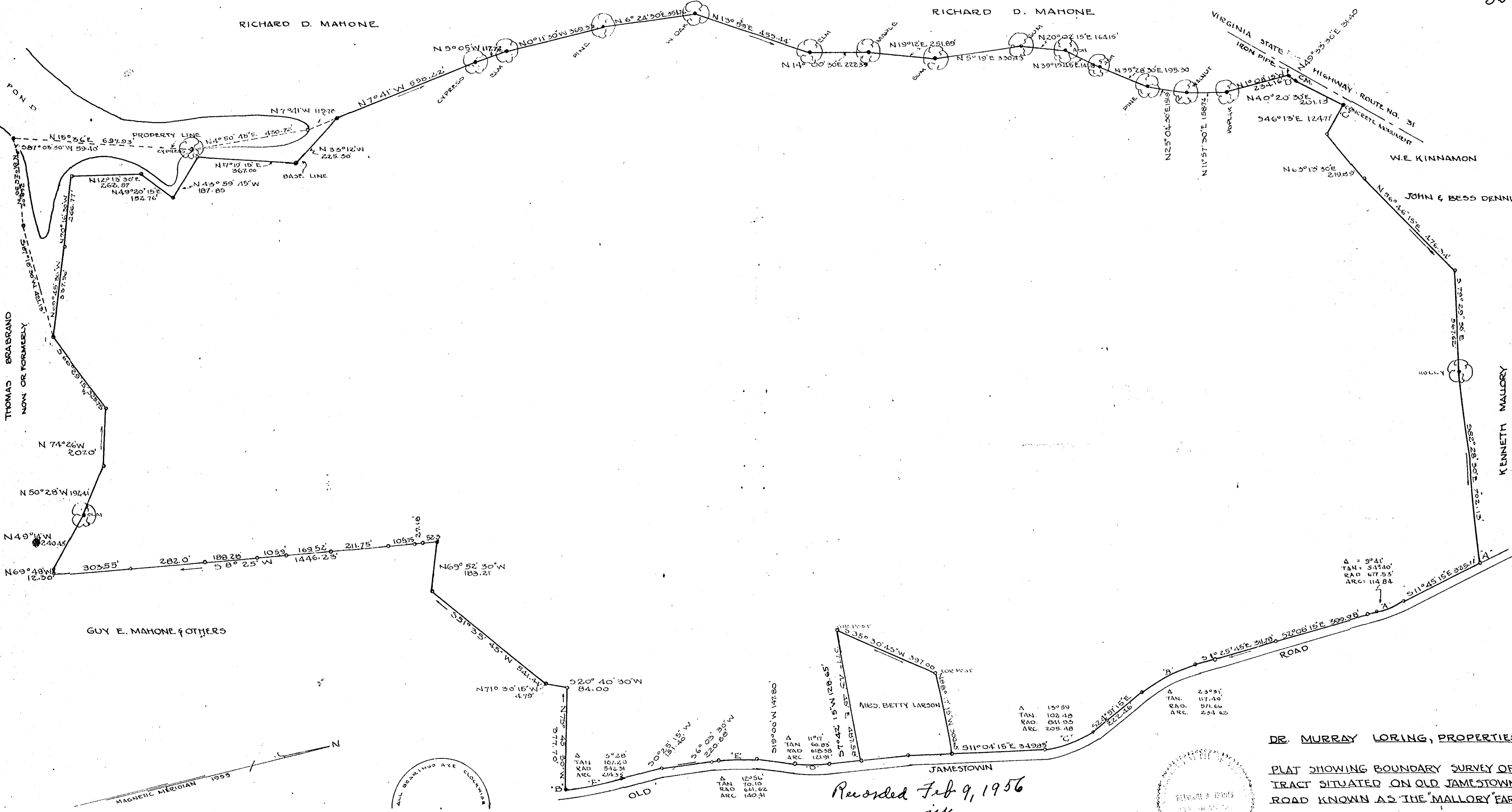
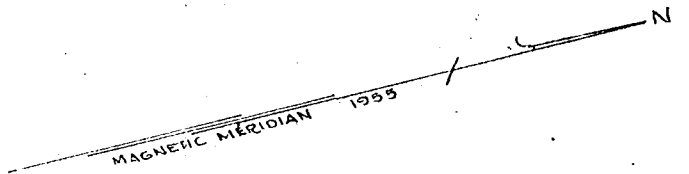
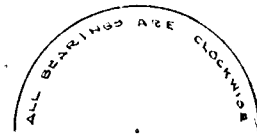

A	5° 28'
TAN	107.23
RAD	512.31
ARC	214.32

A	12° 56'
TAN	70.10
RAD	611.62
ARC	140.41

A	11° 37'
TAN	60.88
RAD	618.88
ARC	121.91

A	15° 59'
TAN	102.48
RAD	841.53
ARC	205.48

A	23° 51'
TAN	117.43
RAD	571.66
ARC	234.62

A	9° 41'
TAN	543.40
RAD	677.53
ARC	114.84