

MAHONE

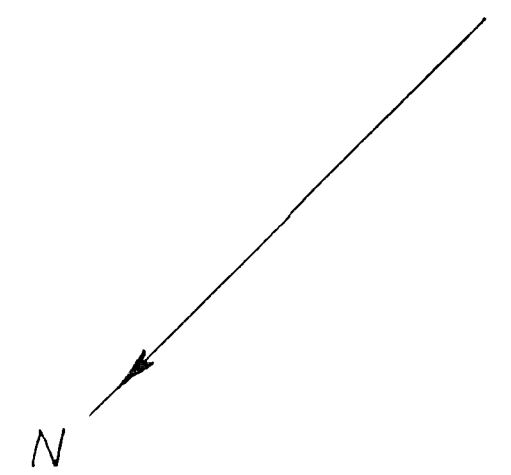
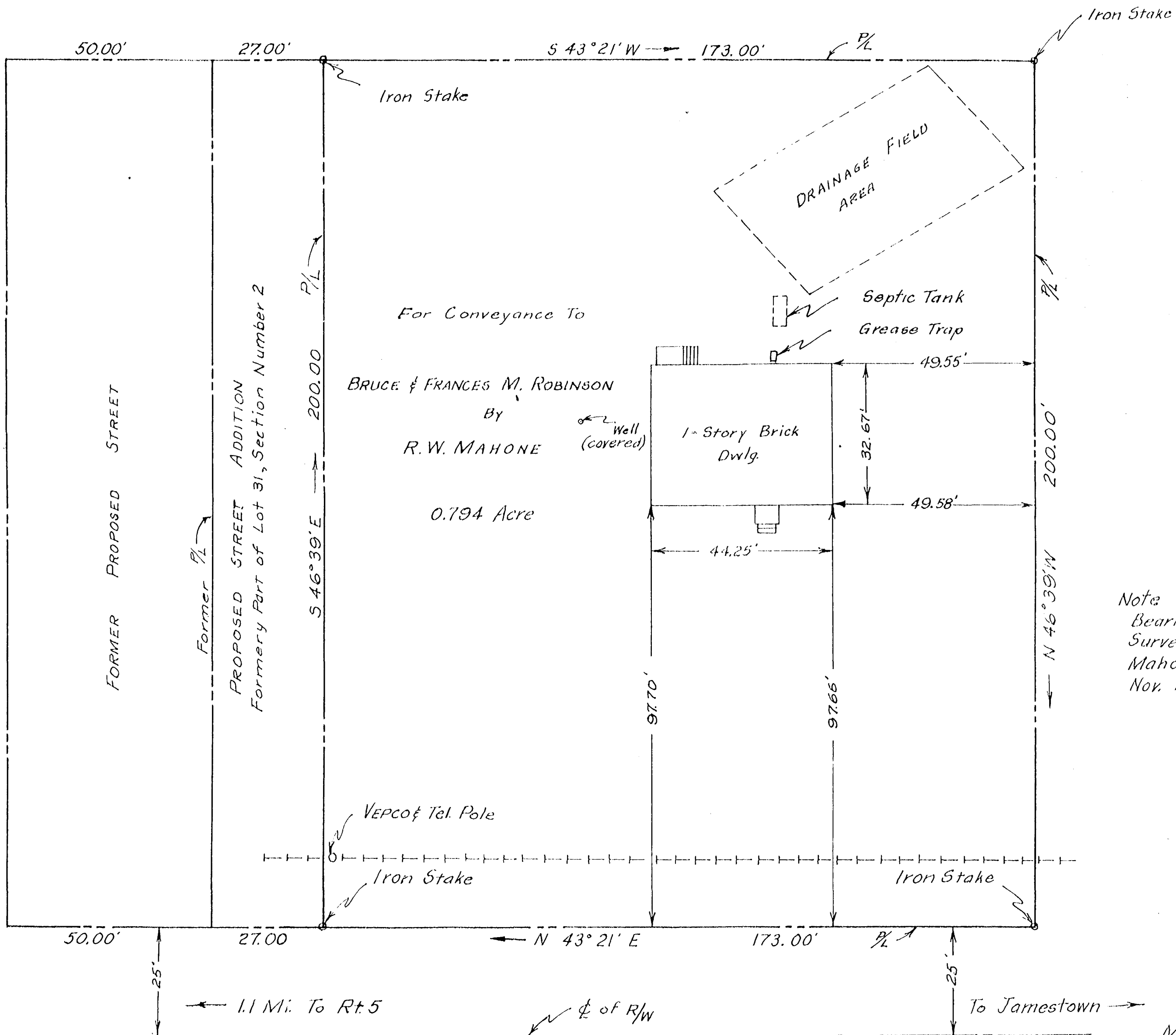

Lot 32
Section No 2
BERRY

Note
Bearings based on "Plat showing Survey of Section No. 2 Bozarth-Mahone Subdivision", dated Nov. 1952, by Vincent D. McManus.

COMMONWEALTH OF VIRGINIA, DEPT. OF HIGHWAYS

JAMESTOWN ROAD, RT. 31

MAHONE - ROBINSON
Plat of a portion of Lot 31, Section No. 2, of
Bozarth-Mahone Subdivision
situated in Jamestown District, James City Co., Va.
Scale: 1" = 20' Date: 10 Oct. 55

R. W. Mahone
to
Bruce and Frances M. Robinson
See D. B. 56 page

J. Y. (S. Y.) C. L. S. Cert. # 474