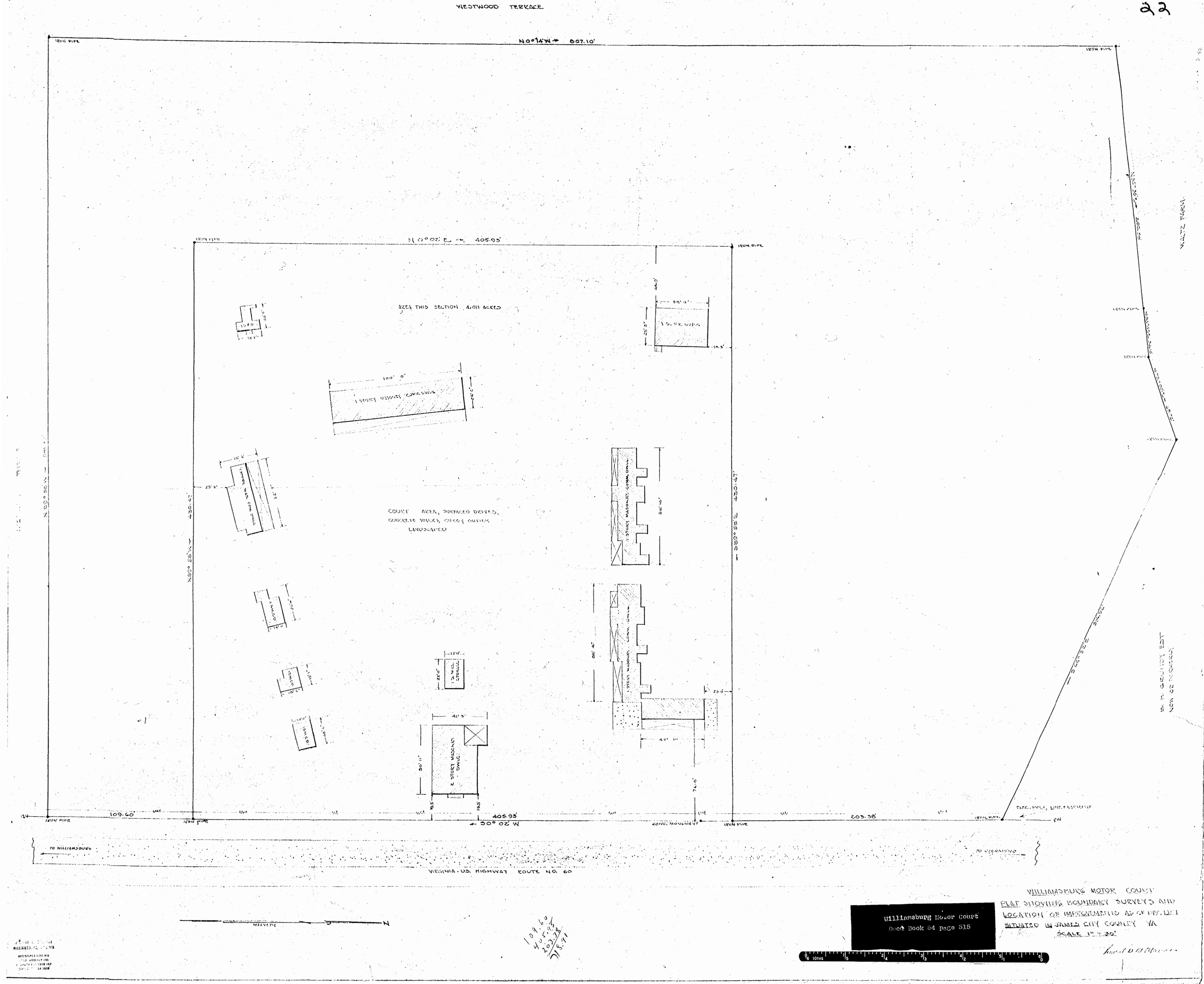

WILLIAMSBURG MOTOR COURT
PLAT SHOWING BOUNDARY SURVEYS AND LOCATION OF IMPROVEMENTS AS OF DEC. 1951
SITUATED IN JAMES CITY COUNTY VA
SCALE 1" = 30'

Williamsburg Motor Court
Deed Book 54 page 515

109.60
405.93
203.38
718.91