

CURVE DATA P.C. - P.T.	
RAD	696.20'
ARC	265.30'
Δ	21° 50'

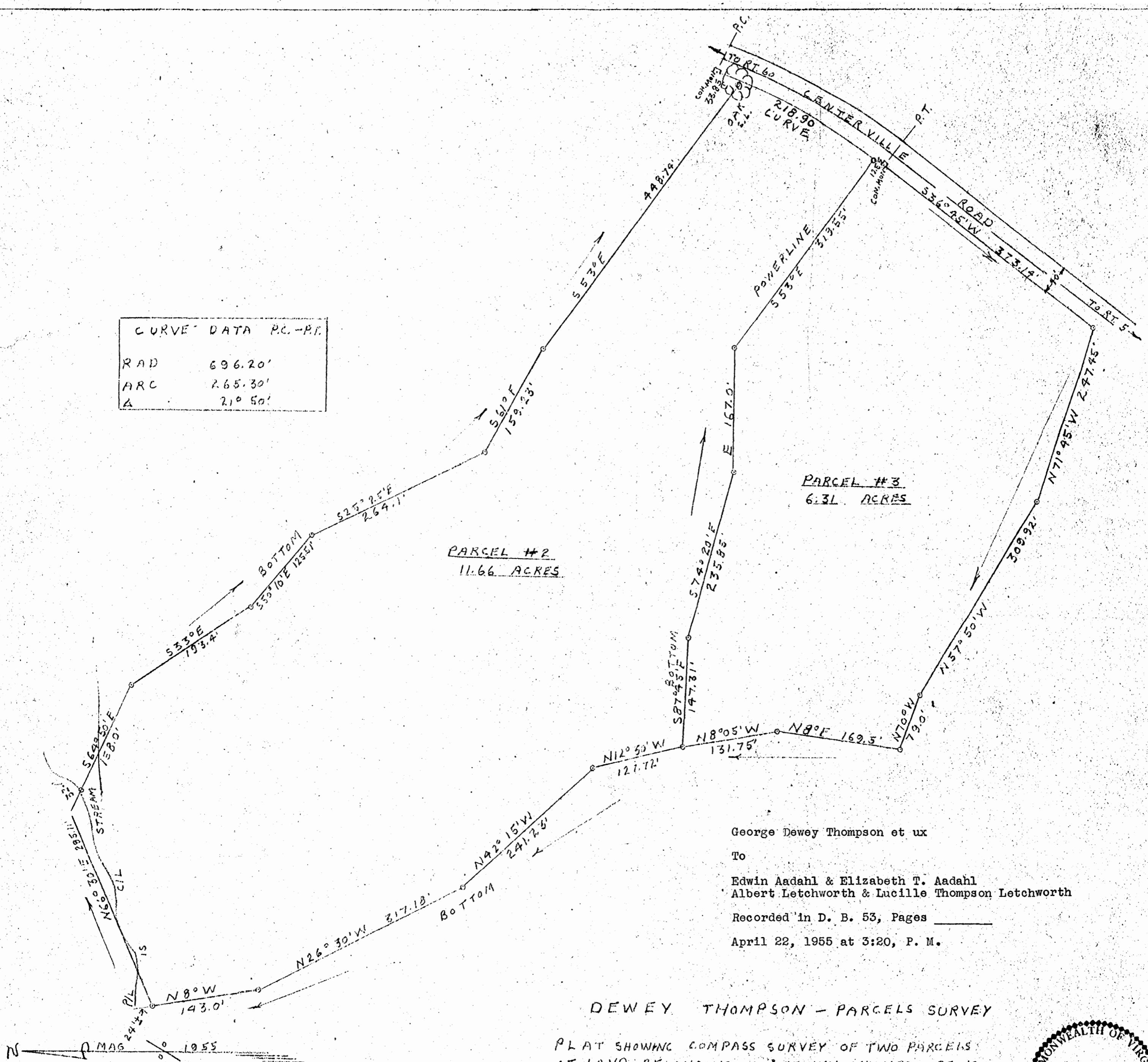

DEWEY THOMPSON - PARCELS SURVEY

PLAT SHOWING COMPASS SURVEY OF TWO PARCELS
OF LAND BELONGING TO DEWEY THOMPSON BEING
DESIGNATED AS PARCELS 2-3
LOCATED ON CENTERVILLE ROAD IN THE COUNTY
OF JAMES CITY, VIRGINIA
SCALE 1" = 100' SURVEYED MARCH 1955

LEGEND IRON PIPES ○

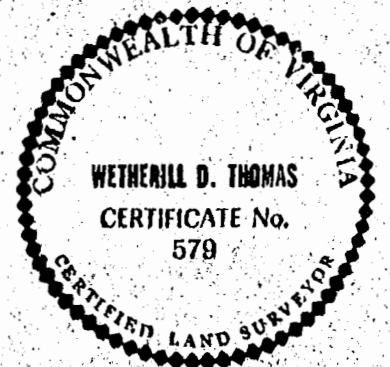

Wetherill D. Thomas