

Sheet 3 of 4  
Match Line  
Sheet 4 of 4

Westbound Main Line

CHESAPEAKE & OHIO RAILWAY CO

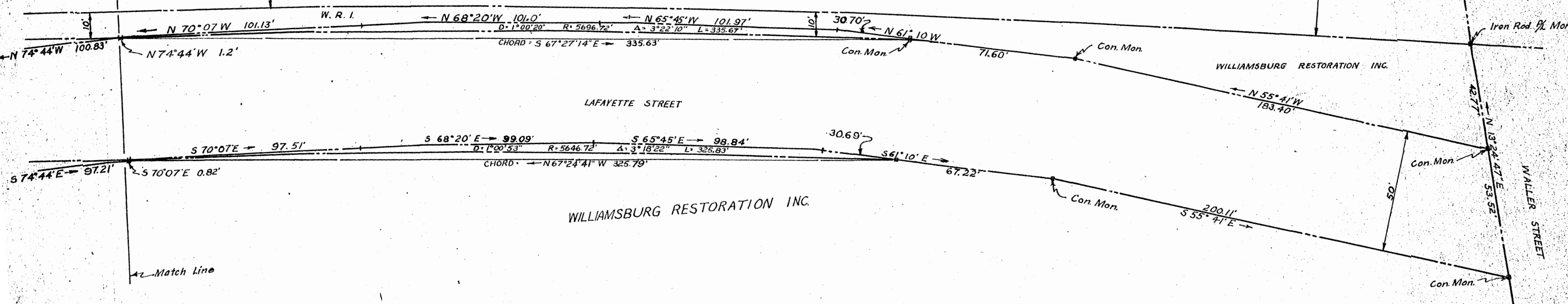

Field Feb 11, 1955

PLAT OF ABANDONED LAFAYETTE STREET RIGHT OF WAY  
FOR CONVEYANCE TO WILLIAMSBURG RESTORATION, INC.  
AND  
NEW LOCATION OF LAFAYETTE STREET  
FOR CONVEYANCE TO THE CITY OF WILLIAMSBURG  
BY  
WILLIAMSBURG RESTORATION, INC.  
SITUATED IN WILLIAMSBURG, VIRGINIA BETWEEN THE  
COLONIAL PARKWAY AND WALLER STREET  
NOV. 28, 54  
SCALE: 1"=20'  
C.L.S.  
CERTIFICATE N° 474  
SHEET 4 OF 4