

KENNETH MALLORY

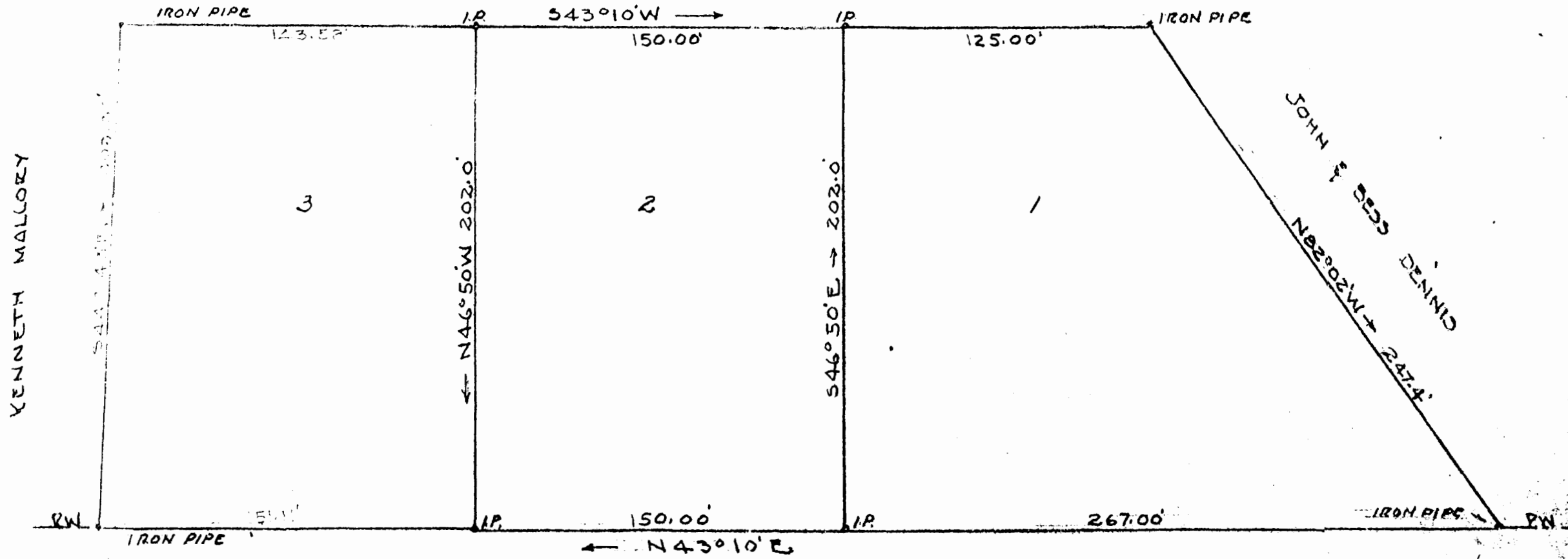

VIRGINIA STATE HIGHWAY ROUTE 31

TO JAMESTOWN →

Mallory
to:
George Coulter
Emalie H Coulter

PLAT SHOWING SUBDIVISION OF A PART OF
THE KENNETH MALLORY PROPERTY
SITUATED IN JAMESTOWN DISTRICT, JAMES
CITY COUNTY VIRGINIA.

MARCH, 1950 SCALE 1" = 50'
LOT NO. 3 REVISED NOV. 2, 1954 YDMN

VINCENT D. McMANUS
SURVEYING & MAPPING
WILLIAMSBURG, VIRGINIA