

KENDREW

MCGASKEY

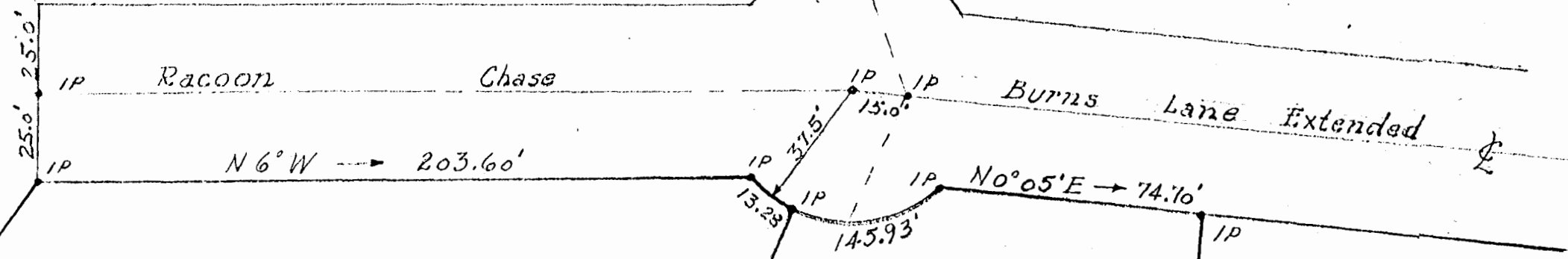
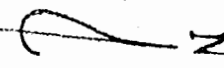

KENDREW

N 60° 24' W →
160.70

Lot # 10
JONES

Lot # 6
PARKER

Lot # 7
SMOOT

N 88° 36' E → 162.11'

S 22° 32' E → 194.51'

DUKE

IP Base
Twin Sys.

← S 41° 28' W
112.30'

Average Line - Old Fence
IP Base Cedar 2'
IP Base Maple 2'

SAVAGE

← S 23° 01' W
14.46'

← S 2° 26' E
40.20'

← S 17° 42' W
20.4'

S 72° 12' E →
45.50'

S 73° 28' E → 279.60'

13.28
14.593'

IP 37.5'
IP 15.0'

* Well

A. E. Kendrew
to
Mr & Mrs I. L. Jones and
Mr & Mrs D. H. Parker
Jan 27, 1955

Lines of Burns Lane Extended
& Lot # 6 taken from Survey of
Archer Deaner.
This Survey by V. D. McManus
Traced by A. E. Kendrew

Plat Showing Lots in
JAMES CITY COUNTY
ON BURNS LANE EXTENDED
TO BE CONVEYED BY MR & MRS A. E. KENDREW TO MRS. MRS
I. L. JONES (LOT # 10) AND TO MRS. MRS D. H. PARKER (LOT # 6)
SCALE 1" = 40'-0" Feb. 6 1952