

NORMAN T. & ELIZABETH C. HORNSBY



JAMESTOWN COLONY

PLAT SHOWING LOT 4 OF A SUBDIVISION
 BELONGING TO W. L. PERSON, THOMAS D.
 SAVAGE & DONALD R. TAYLOR, SITUATED
 IN JAMES CITY COUNTY, VA.
 SURVEYED JAN. 1954

SCALE 1"=50'

W. D. THOMAS & SONS
 NOTE: DRAINAGE EASEMENT ON CHALL SIDE LOT 4193

HORNSBY PROPERTY

JAMES C AND ANN GRAY

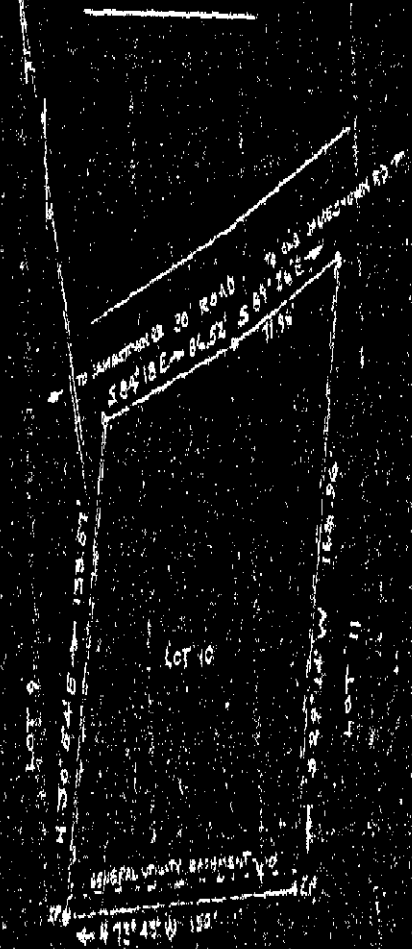

JAMESTOWN COLONY

PLAT SHOWING LOT 3 OF A
 SUBDIVISION BELONGING TO
 W. L. PERSON, THOMAS D. SAVAGE
 & DONALD R. TAYLOR, SITUATED
 IN JAMES CITY COUNTY, VA.
 SURVEYED JAN. 1954

SCALE 1"=50'

W. D. THOMAS & SONS
 NOTE: DRAINAGE EASEMENT ON ALL SIDE LOT LINES