

NORMAN T. & ELIZABETH G. HORNSBY

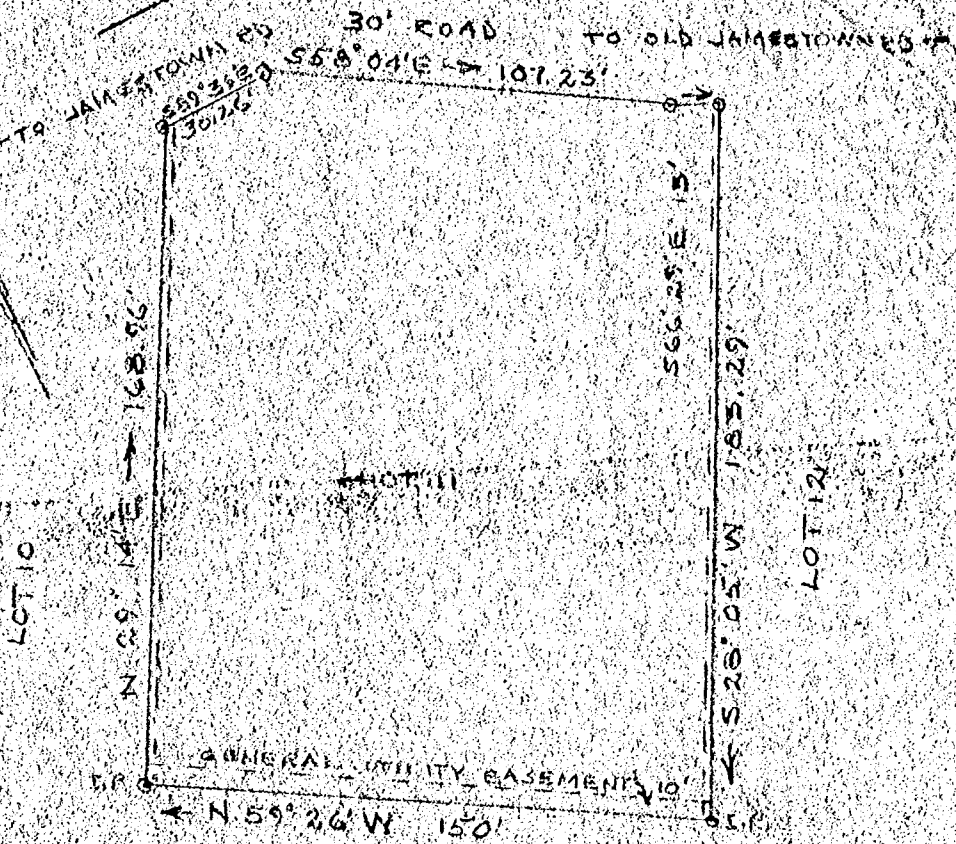

JAMESTOWN COLONY

PLAT SHOWING LOT 4 OF A SUBDIVISION  
 BELONGING TO W. L. PERSON, THOMAS D.  
 SAVAGE & DONALD R. TAYLOR SITUATED  
 IN JAMES CITY COUNTY, VA.  
 SURVEYED JAN. 1954 SCALE 1" = 50'

NOTE: DRAINAGE EASEMENT ON ALL SIDE LOT LINES  
 W. D. THOMAS, C.L.S. 579  
 HORNSBY PROPERTY

JAMES C AND ANN GRAFF

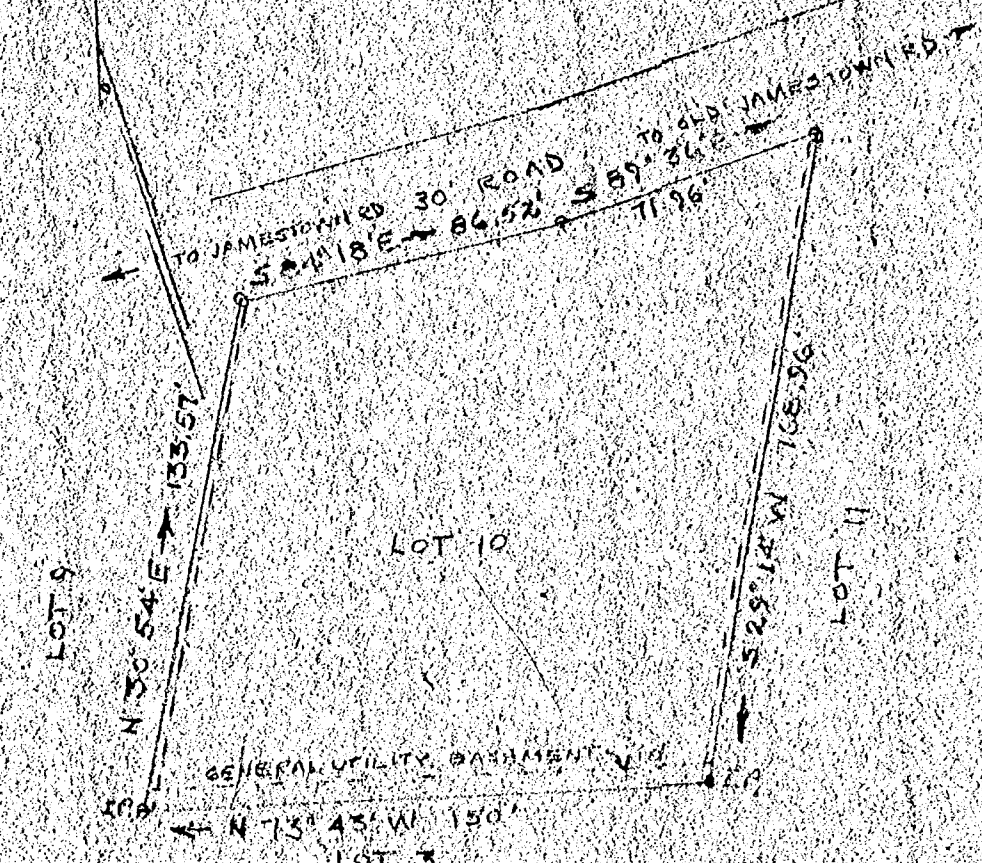

JAMESTOWN COLONY

PLAT SHOWING LOT 3 OF A  
 SUBDIVISION BELONGING TO  
 W. L. PERSON, THOMAS D. SAVAGE  
 & DONALD R. TAYLOR SITUATED  
 IN JAMES CITY COUNTY, VA.  
 SURVEYED JAN. 1954 SCALE 1" = 50'

NOTE: DRAINAGE EASEMENT ON ALL SIDE LOT LINES  
 W. D. THOMAS, C.L.S. 579