

A PARCEL OF LAND SITUATED IN  
 WINDY HOLLOW DISTRICT, 400 ACRES  
 COUNTY OF VIRGINIA, TO WIT: EDWARD  
 BRINKS DEED EDWARD GILLEY  
 TO  
 KATHRYN BRINKS  
 BEING THE FIRST AND ONLY PART  
 SHOWN ON PLAT OF THE  
 WILSON'S ACT OF 1925 AND WAS  
 ESTABLISHED AS OF 1922.  
 JOHN W. BRINKS V. MANUE

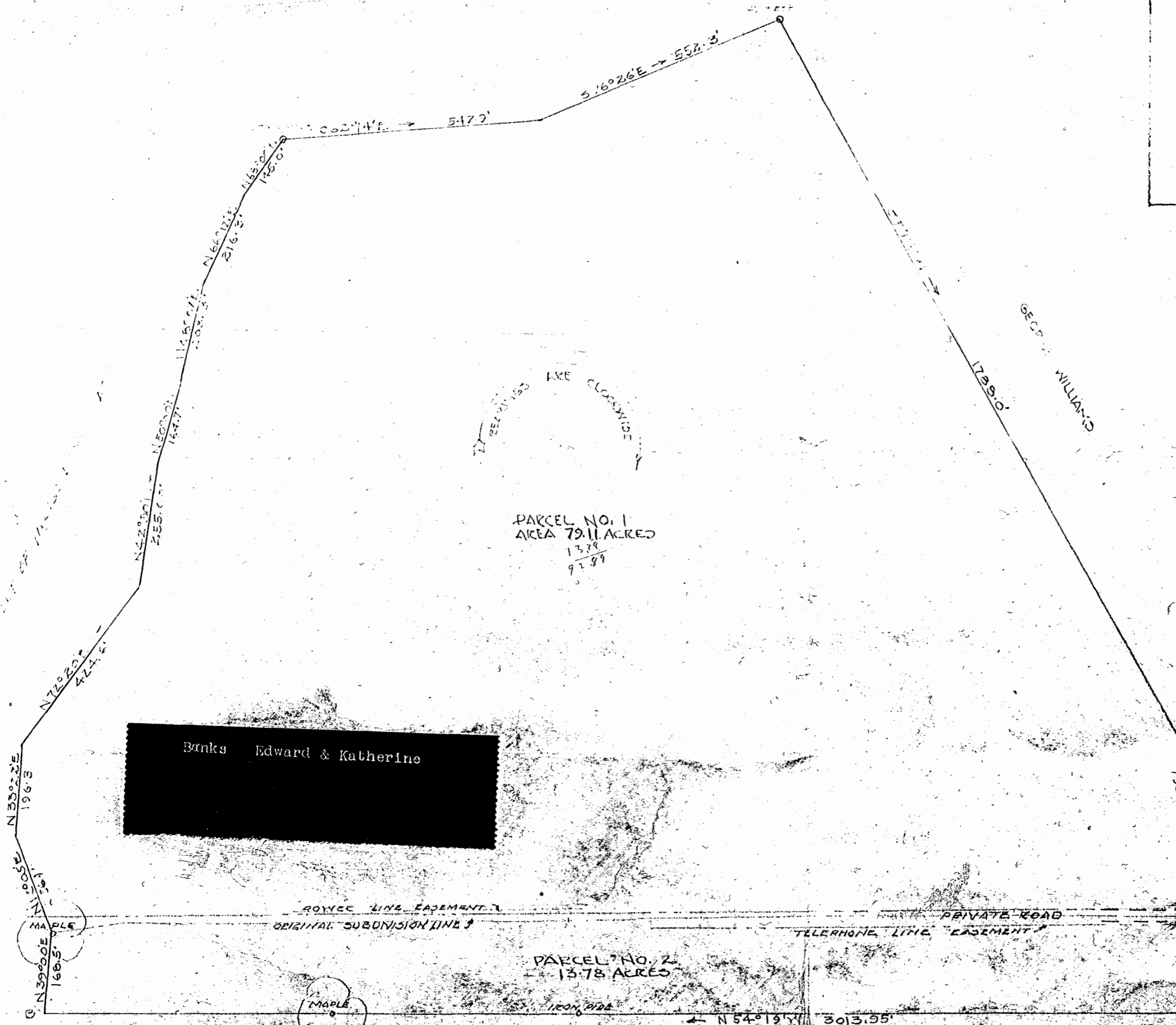

PARCEL NO. 1  
 AREA 79.11 ACRES  
 13.78  
 92.89

PARCEL NO. 2  
 AREA 13.78 ACRES

Brinks Edward & Katherine

GLADYS G. GILLEY

HIGHWAY ROUTE 5 TO WILLIAMSBOURNE  
 TO BOWLING GREEN  
 139.8  
 560.308  
 554.19 E - 524.0  
 190.3  
 171.5  
 2850.1  
 3304.1