

Edmund Brown
to:
L. R. Vermillion

PLAT SHOWING SURVEY OF THE
EDMOND BROWN, PROPERTY
SITUATED IN JAMESTOWN DISTRICT
JAMES CITY COUNTY, VIRGINIA
JULY 30, 1954 SCALE 1"=20'

VIRGINIA STATE HIGHWAY ROUTE NO. 60
TO WILLIAMSBURG

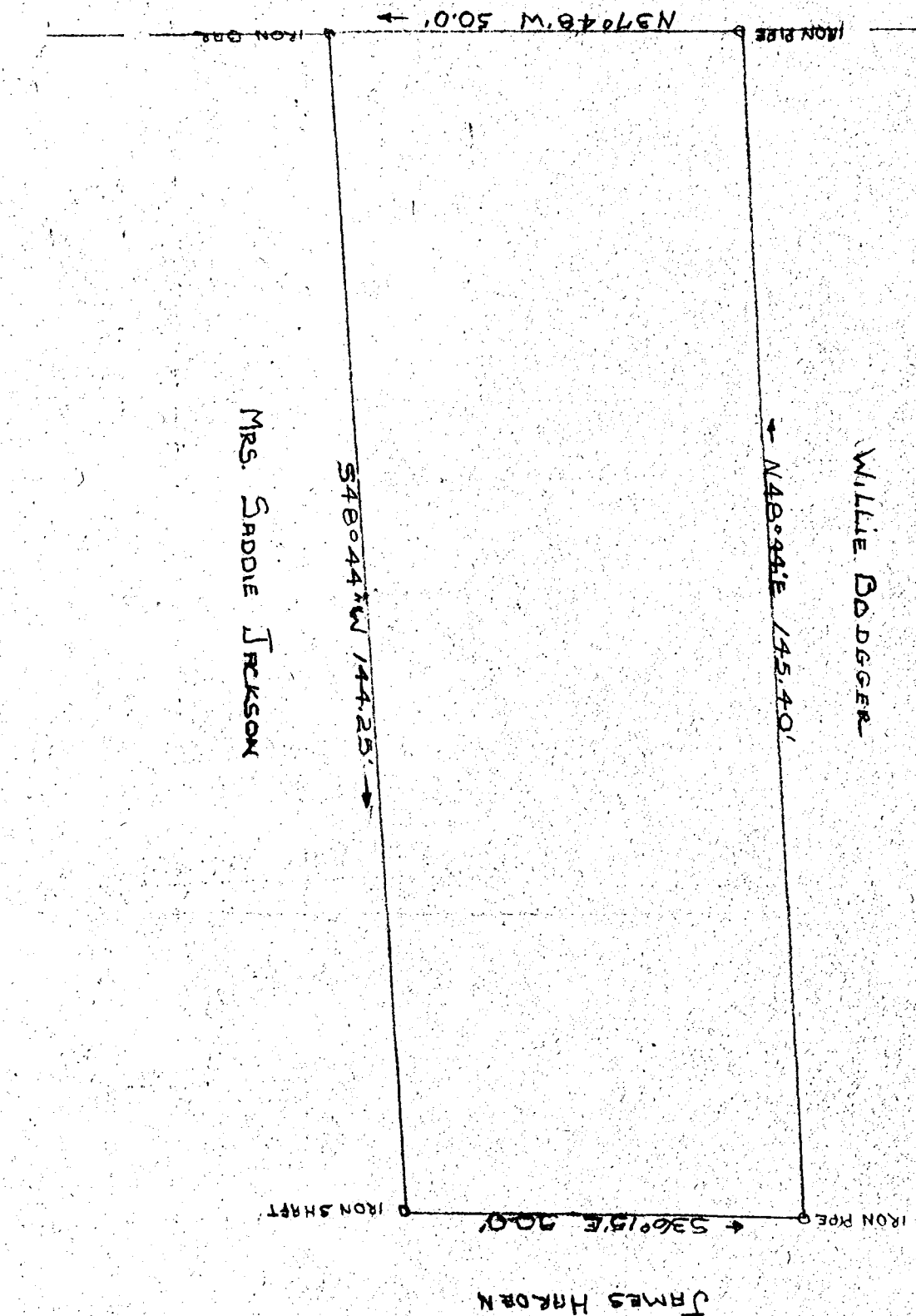

NEARBY

Edmund D. Williams
for L.R. Vermillion
July 30, 1954

H. G. Faerberbach
to:
R. C. Walker

PLAT SHOWING SURVEY OF A
PARCEL OF LAND SITUATED IN
THE CITY OF WILLIAMSBURG
VIRGINIA -
AUG. 19, 1954 SCALE 1"=30'
IRON ROD MARKERS ARE SHOWN O
ALL LINES SHOWN ARE OCCUPATIONAL

JAMESTOWN ROAD
TO JAMESTOWN

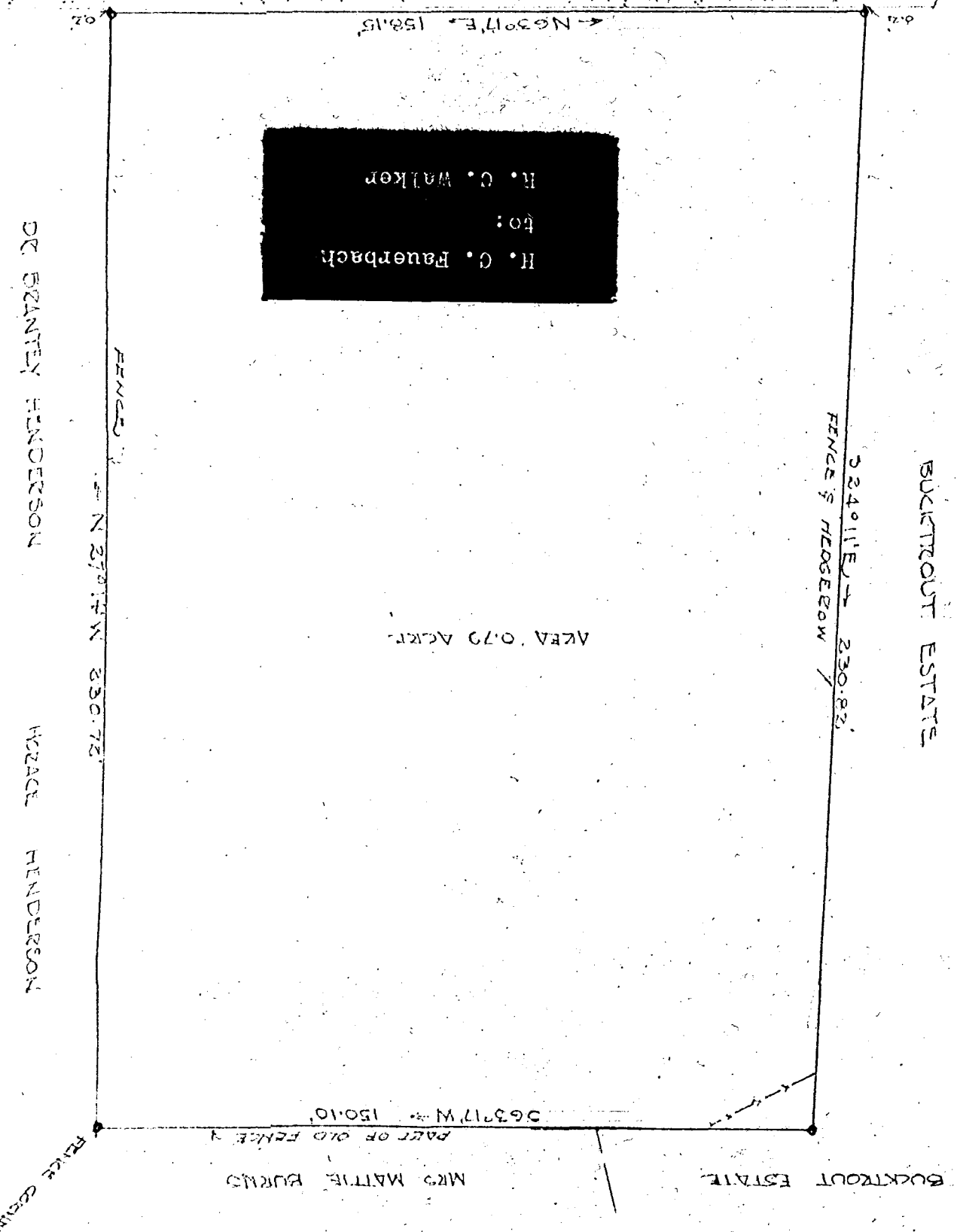

NEARBY

Edmund D. Williams
for L.R. Vermillion
July 30, 1954