

Hortense Simpson et als
 to:
 James C. Williams,
 H. L. Cooke, Jr
 Nathaniel Ried and Fred Epps
 Jr.

DATA FOR CURVE N1
 RAD 20'
 TANG 20.44'
 Δ 91°14'
 ARC DIST. 31.85'

DATA CURVE N2
 RAD 20'
 TANG 22.77'
 Δ 97°24'
 ARC DIST. 34.00'

DATA CURVE N3
 RAD 20'
 TANG 17.57'
 Δ 82°36'
 ARC DIST. 28.83'

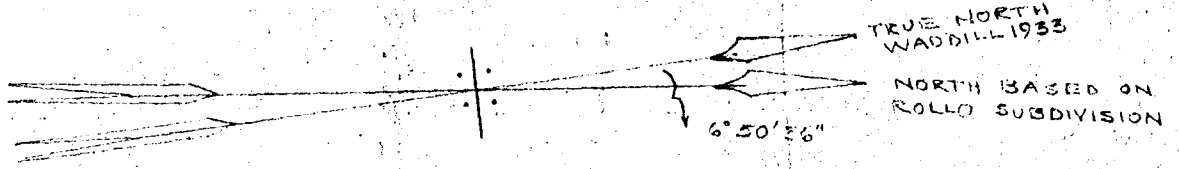
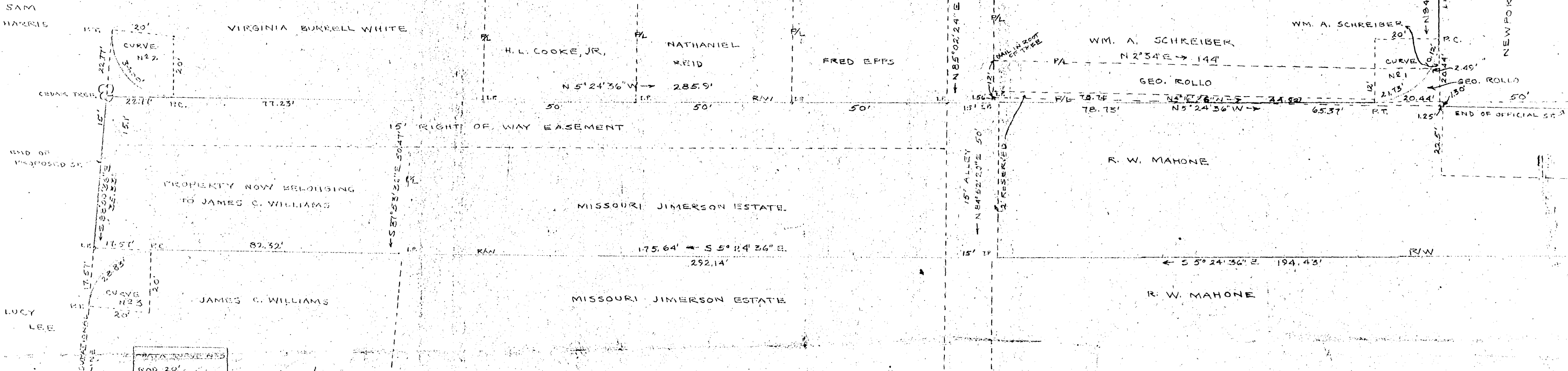

PLAT SHOWING A PROPOSED EXTENSION OF
SOUTH BOUNDARY STREET
 FROM THE INTERSECTION OF NEWPORT AVENUE
 TO EDGE OF PROPERTY OF SAM HARRIS
 AND LUCY LEE SITUATED IN THE CITY OF
 WILLIAMSBURG, VA.
 SURVEYED APRIL, 1953 SCALE 1" = 20'
 W.D. THOMAS, C.L.S. 579