

CARLTON C. CASEY

N 44° 19' E → 237.50'

AREA 5.0 ACRES

RAD: 172.60'
LENGTH 150.51'

562°55'E
100.00'

VIRGINIA STATE ROAD
NO. 152

COMMONWEALTH OF VIRGINIA

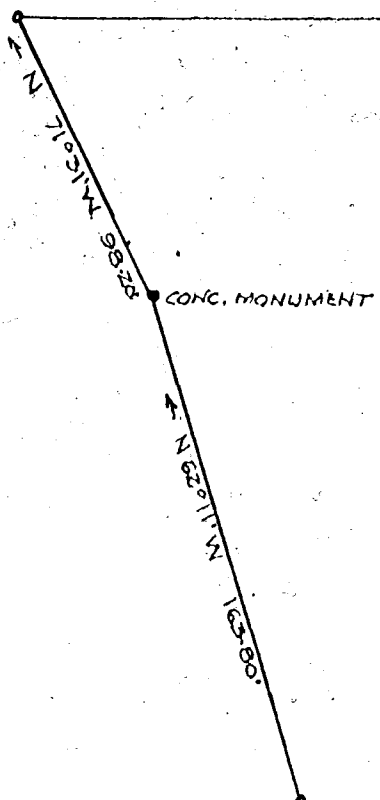

← S 44° 19' W 873.44'

JAMES CITY COUNTY SCHOOL BOARD

PLAT SHOWING PARCEL OF LAND SURVEYED FOR
 JAMES CITY COUNTY SCHOOL BOARD, BEING PART
 OF THE CARLTON C. CASEY PROPERTY
 SITUATED IN JAMESTOWN DISTRICT JAMES CITY
 COUNTY VIRGINIA, MAR. 26, 1954 SCALE 1" = 60'

C. C. Casey
 to
 James City County Schools-
 Casey's Corner

0 = IRON PIPES

Robert D. McCall Surveyor
E. O. 191-157

NE10030

*Reeth Kelly Forest
 June 15, 1954*

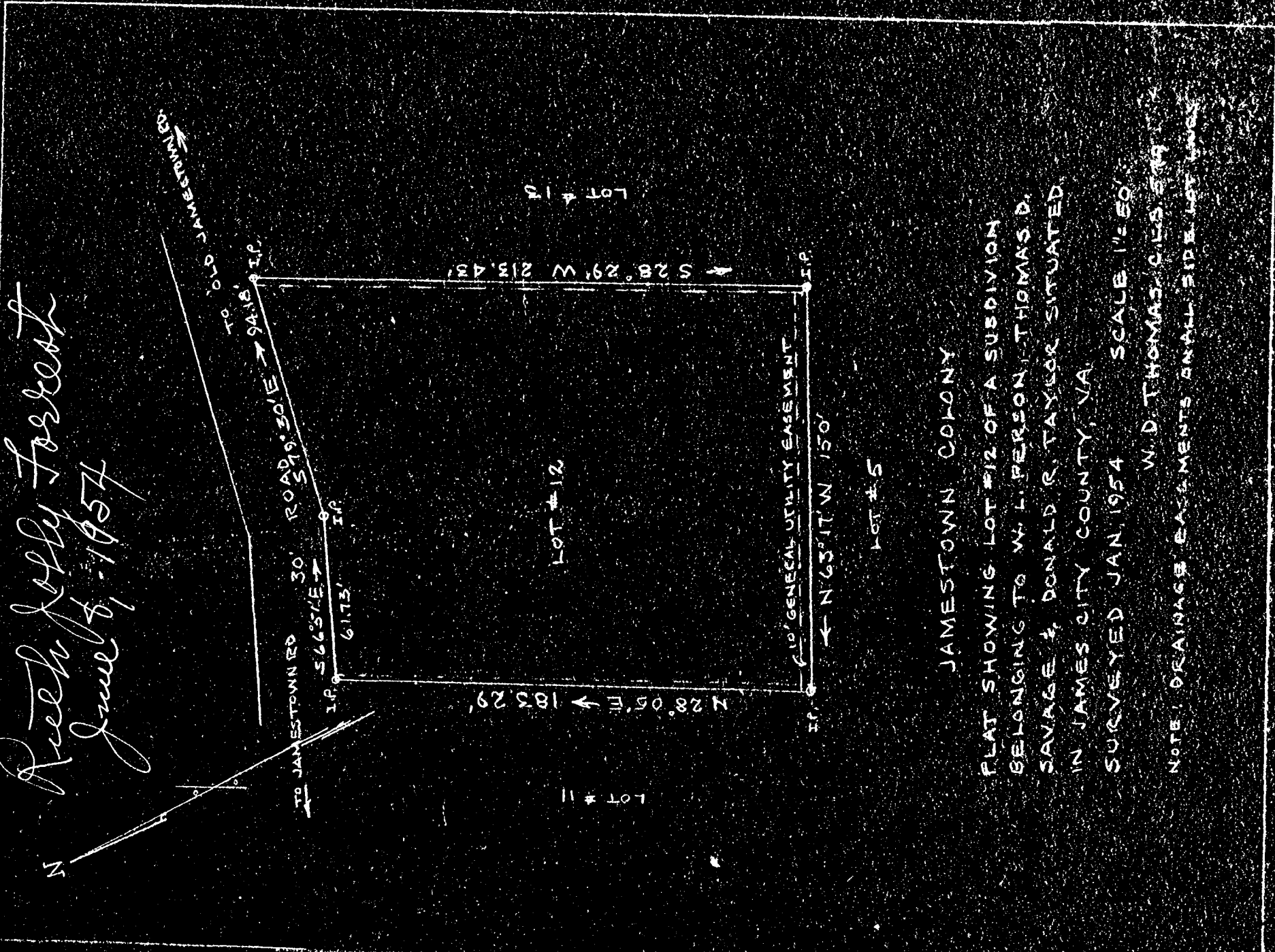

JAMESTOWN COLONY
 PLAT SHOWING LOT #12 OF A SUBDIVISION
 BELONGING TO W. L. PERSON, THOMAS D.
 SAVAGE & DONALD R. TAYLOR SITUATED
 IN JAMES CITY COUNTY, VA
 SURVEYED JAN. 1954 SCALE 1" = 50'
 W. D. THOMAS, C.E.S. 579
 NOTE: DRAINAGE EASEMENTS ON ALL SIDE LOTS