

	A	B	C	D	E
TAN	29.82	46.87	40.34	105.06	45.36
DELTA	97°15'	26°06'	22°34'	2°07'	58'
RADIUS	26.67	202.2	202.2	5,792	5792
ARC	45.27	92.11	79.64	202.95	90.92

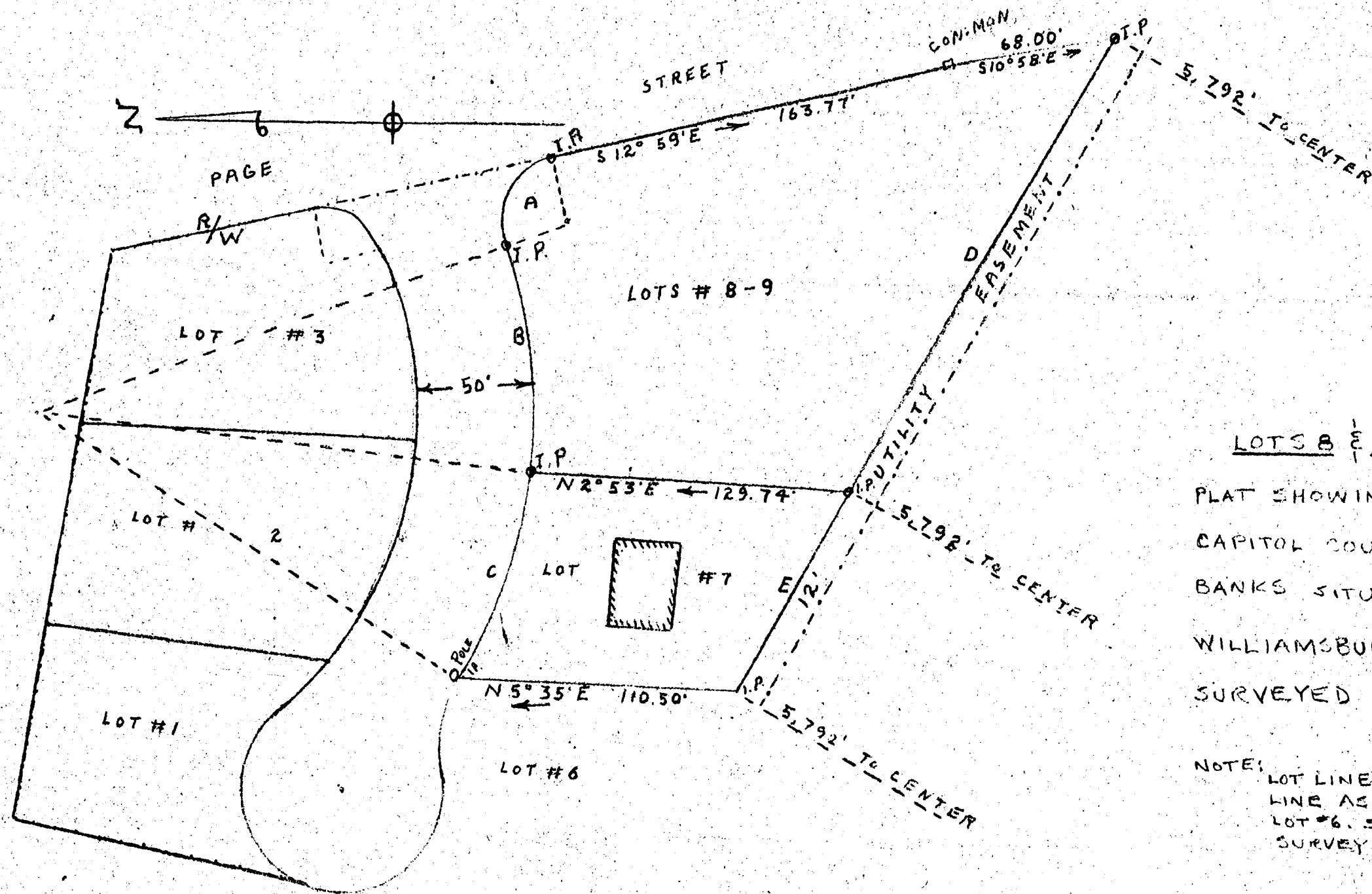

JSMES P. SEWARD
to:
EDWARD BANKS

LOTS 8 & 9-7 CAPITOL COURT
PLAT SHOWING LOTS 8 & 9-7 OF
CAPITOL COURT BELONGING TO EDWARD
BANKS SITUATED IN THE CITY OF
WILLIAMSBURG, VA.
SURVEYED APRIL, 1954 SCALE 1"=50'
W. D. THOMAS-C.L.S. 579

NOTE: LOT LINE 6,7 BASED ON OCCUPATIONAL
LINE AS INDICATED BY OWNER OF
LOT #6. STREET LINE ESTABLISHED FROM
SURVEY BY A.S. DEANER.

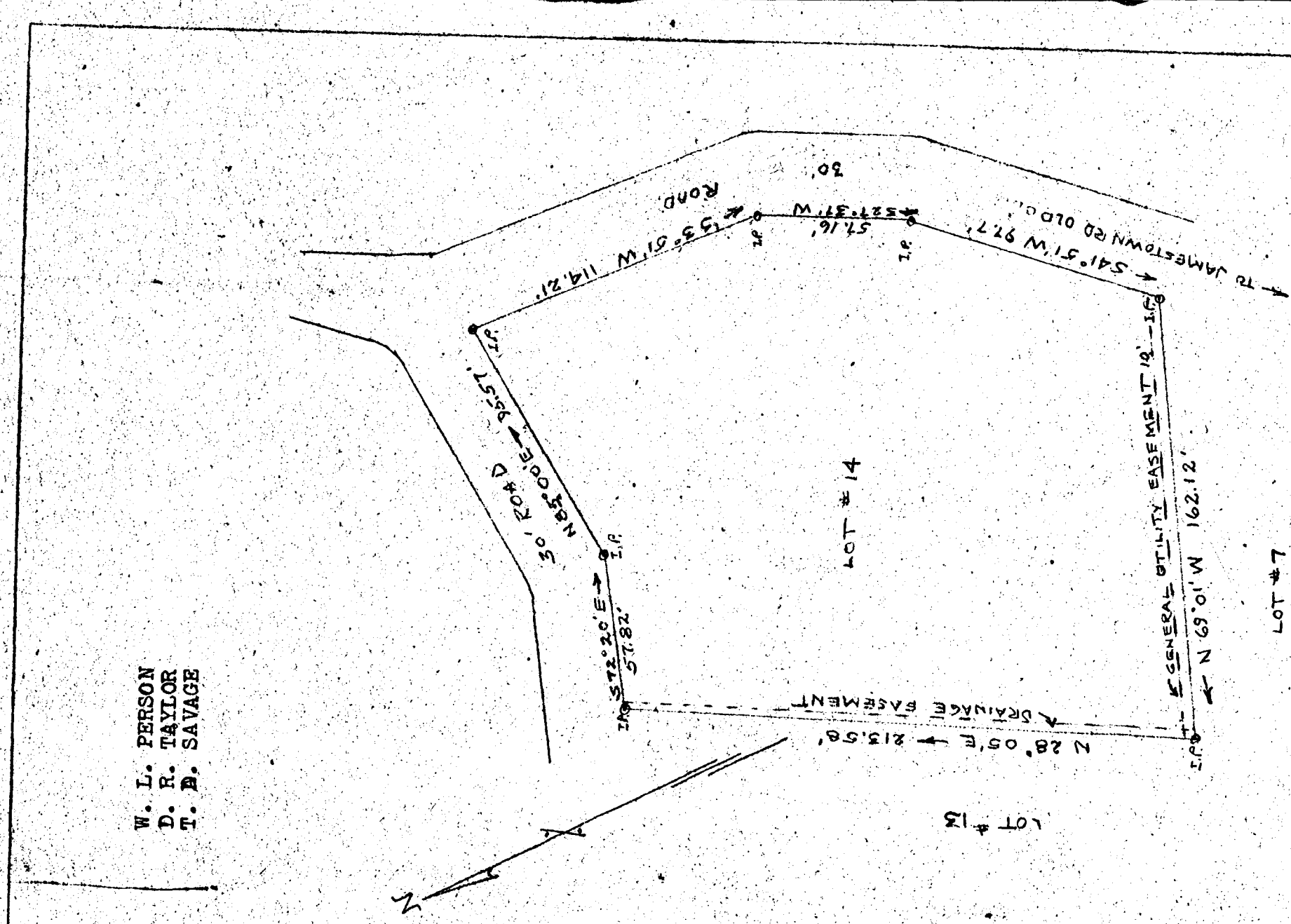

W. L. PERSON
D. F. TAYLOR
T. B. SAVAGE

JAMESTOWN COLONY
PLAT SHOWING LOT #14 OF A SUBDIVISION
BELONGING TO W.L. PERSON, THOMAS D.
SAVAGE & DONALD R. TAYLOR SITUATED
IN JAMES CITY COUNTY, VA.
SURVEYED JAN 19 1954 SCALE 1"=50'
NOTE - DRAINAGE BASEMENT ON ALL SIDE LOT LINES
W. D. THOMAS-C.L.S. 579