

4-H CAMP

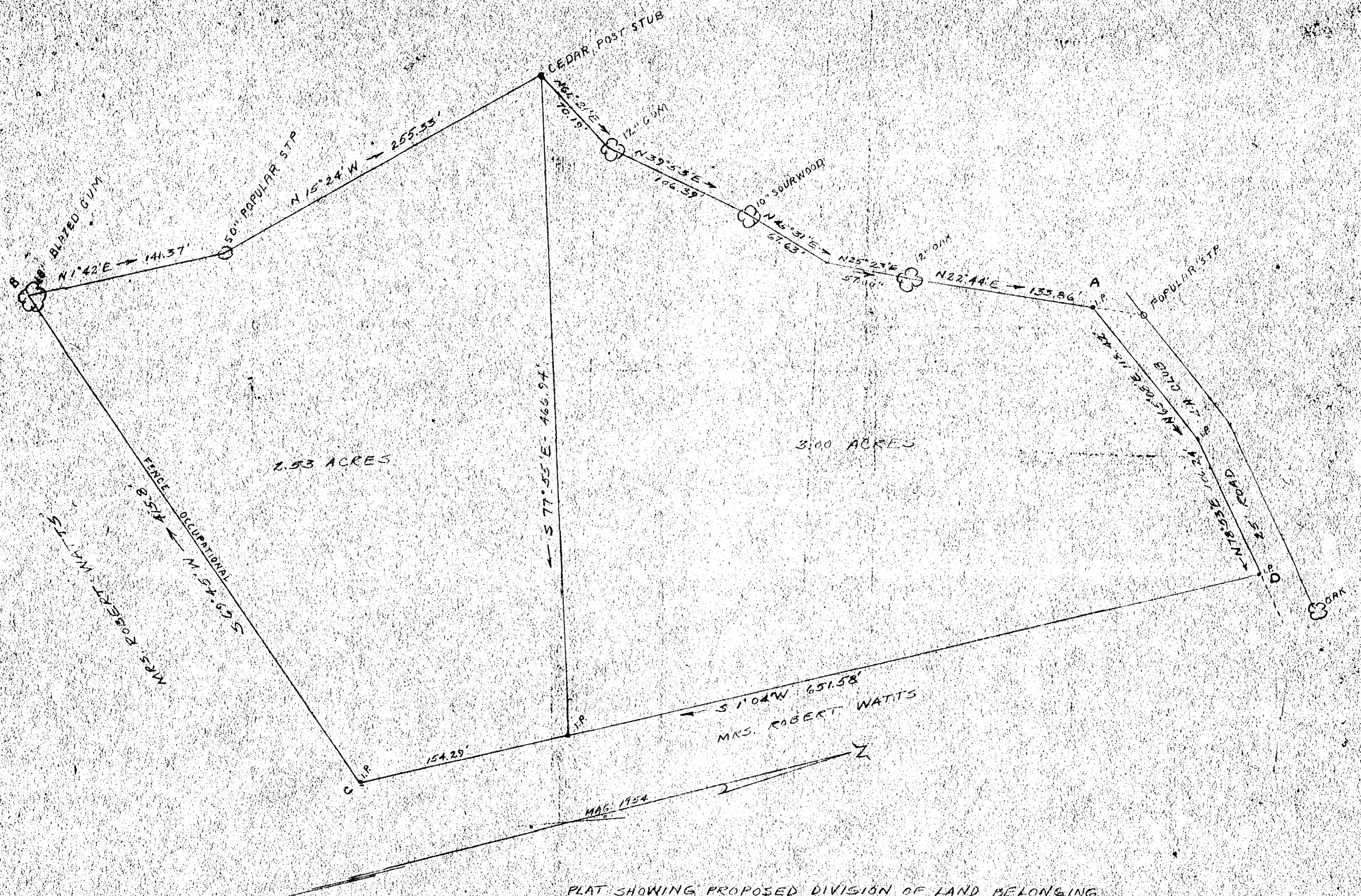

PLAT SHOWING PROPOSED DIVISION OF LAND BELONGING TO MRS. ELLA BULLIFANT SITUATED IN JAMES CITY COUNTY VA. BEING A PORTION OF TRACT KNOWN AS AMBLERS SURVEYED JUNE, 1954 SCALE 1"=50'

W. D. THOMAS C.E.S. 579
W. D. Thomas

NOTE - LINE A-B ESTABLISHED FROM SURVEY OF 4-H CAMP BY W. D. McMANUS LINE B-C & D-A REMAINDER OF DISTANCE LEFT AFTER DEDUCTING DISTANCE CONTAINED IN DEED TO MRS. ROBERT WATTS.

Jack Fitz Douc & Peet
Fraul
Ella Bullfant
July 6, 1954