

4.56 AC.

SURVEY OF 4.56 ACRES FOR CONVEYANCE  
 TO J.G. SURLS  
 BY MRS. EVA GARRETT  
 Powhatan Dist., James City County, Virginia  
 Scale 1" = 100'  
 E.H. Highland, Certified Surveyor

Eva H Garrett  
 to:  
 John G. Surles

Recorded July 21, 1954  
 D. M. Whitacre et ux  
 to:  
 R. H. Haynes

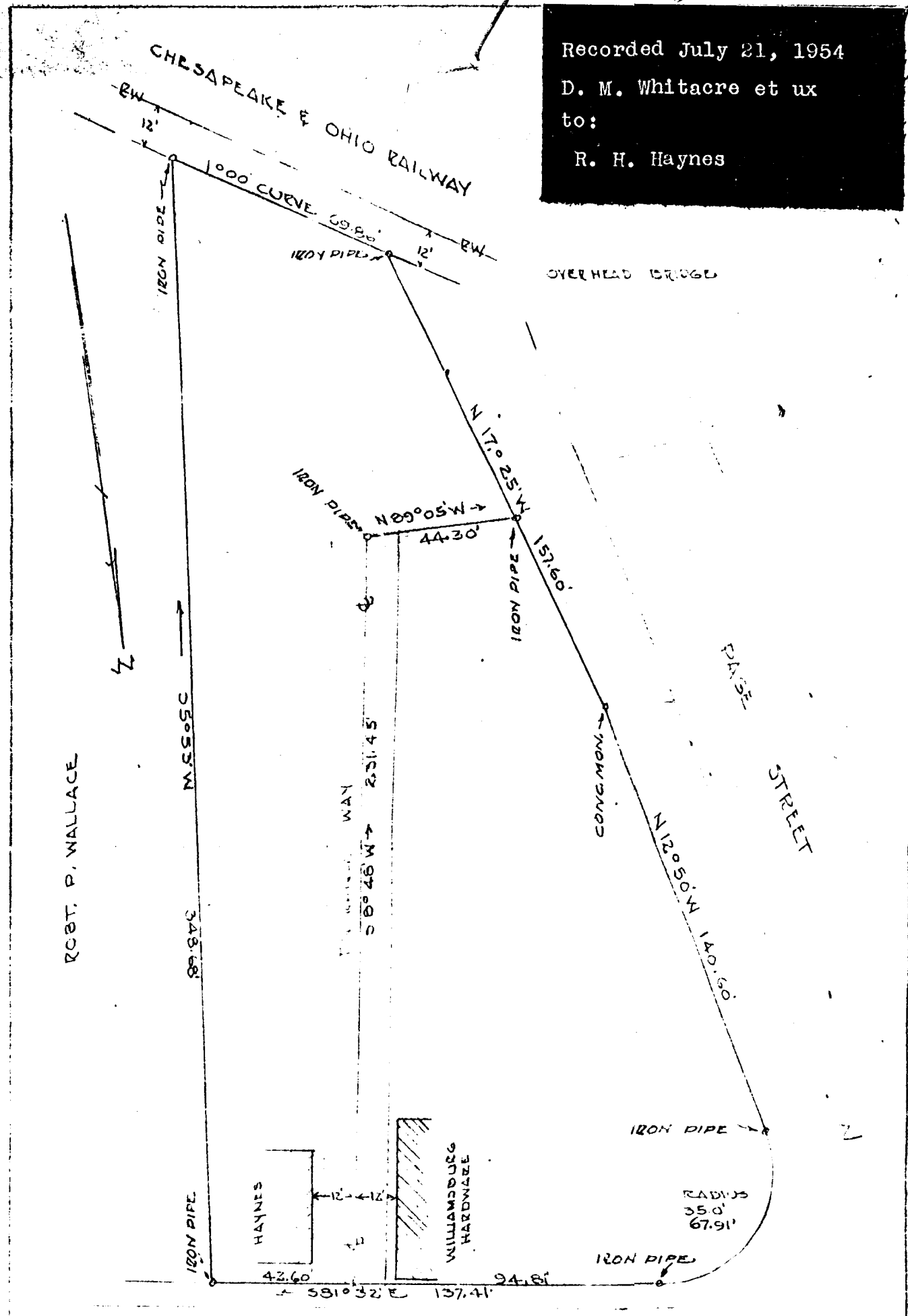

DOUGLAS M. WHITACRE &  
 ROBT. H. HAYNES  
 PLAT OF SURVEY OF PROPERTY SITUATED AT THE CORNER OF PAGE AND FIRST STREET, CITY OF WILLIAMSBURG VIRGINIA, OCTOBER 1956 SCALE 1" = 40'

VINCENT D. McMANUS  
 SURVEYING & MAPPING  
 WILLIAMSBURG VIRGINIA