

CHAS. F. YOUNG'S

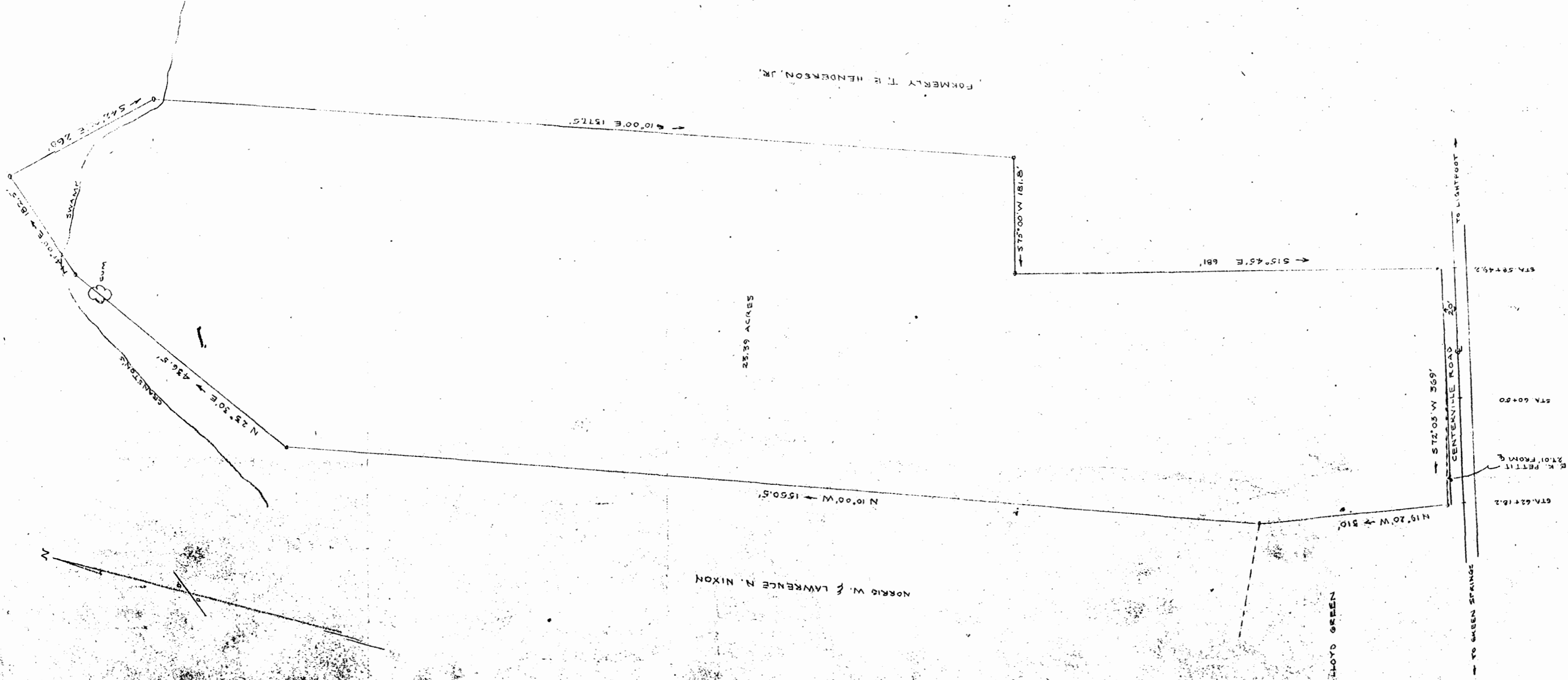

John Whitehead
 Jos. H. & Bernice M. Slade-
 recorded Feb 2, 1954.

PLAT OF LAND BELONGING TO JOHN WHITEHEAD LOCATED IN POWHATAN DISTRICT, JAMES CITY COUNTY, APPROXIMATELY ONE MILE FROM LIGHTFOOT, VA ON CENTERVILLE ROAD. SURVEYED DEC, 1962. SCALE 1"=100'.
 NOTE: DATA FOR PROPERTY LINES TAKEN FROM STATE HIGHWAY PLATS, EB-2-147, DB-35-145, & PLAT BY J. B. SINCLAIR.
 LEGEND: ○ T. PIPES ON ALL CORNERS; ———— OLD ROAD

R. P. TULLIS
 SURVEYING ENGINEER, MEMBER
 WILLIAMSBURG, VA. C.L.S. 579

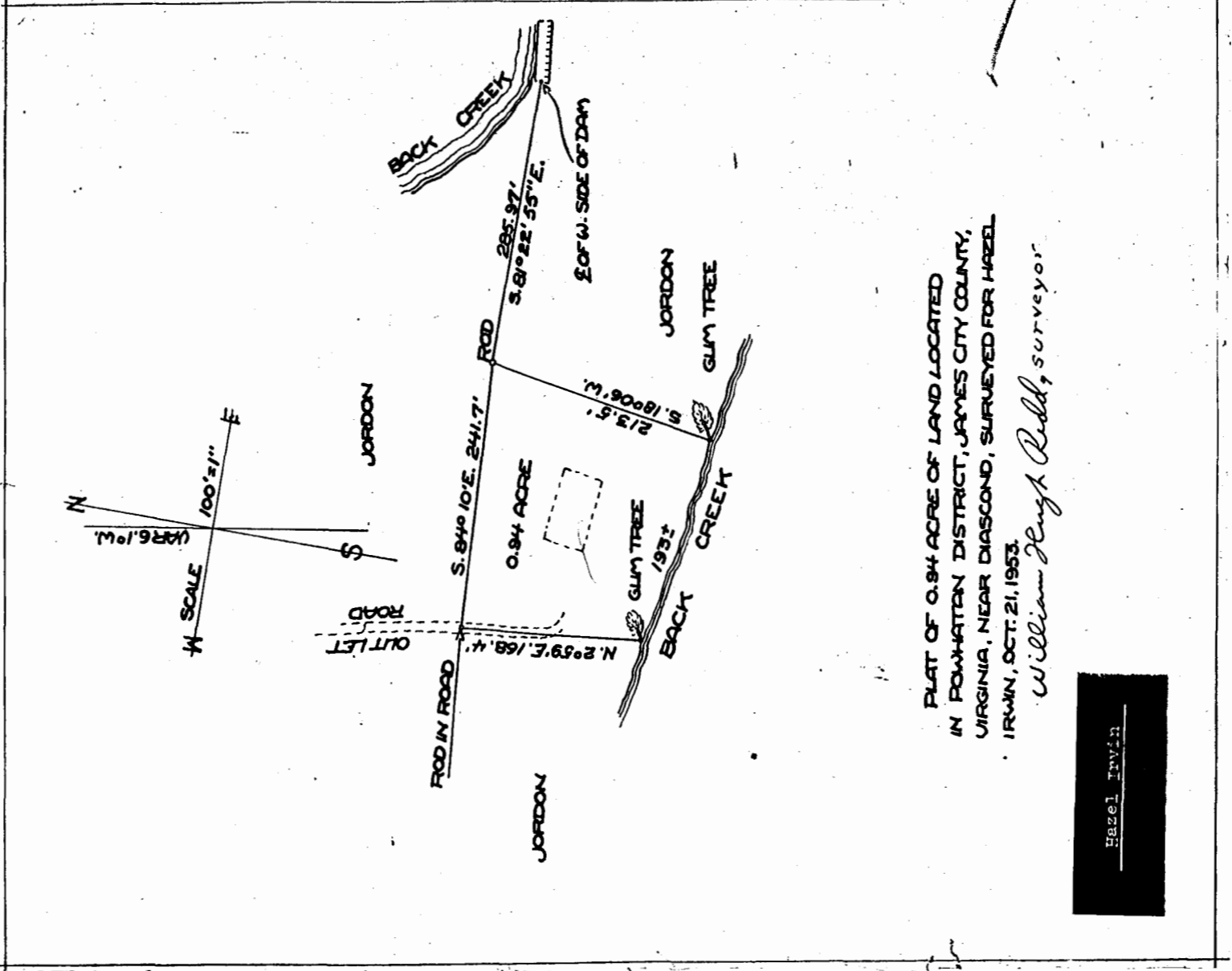

Hazel Irwin