

RICH NECK ROAD

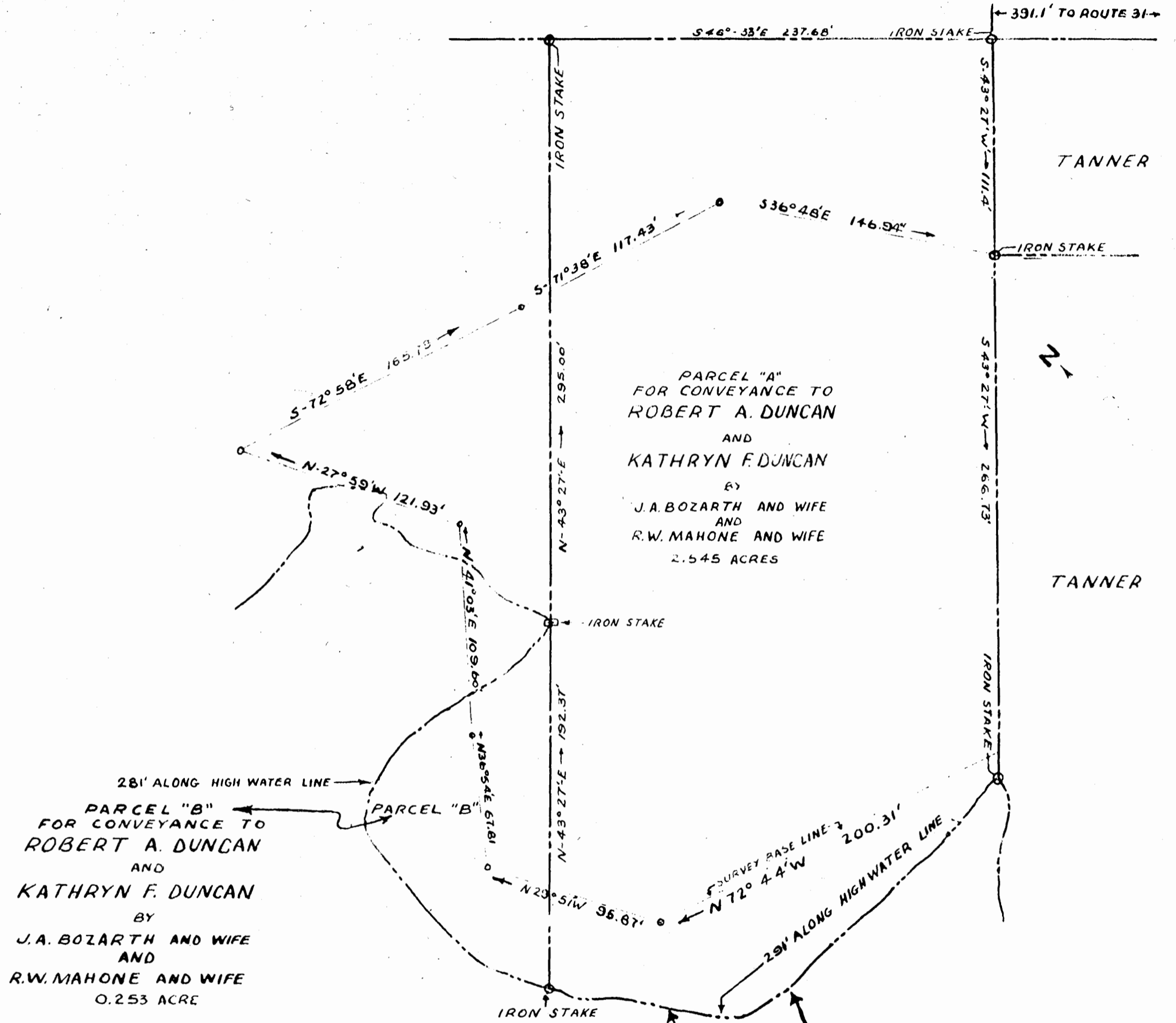

PARCEL "A"  
 FOR CONVEYANCE TO  
 ROBERT A. DUNCAN  
 AND  
 KATHRYN F. DUNCAN  
 BY  
 J.A. BOZARTH AND WIFE  
 AND  
 R.W. MAHONE AND WIFE  
 2.545 ACRES

PARCEL "B"  
 FOR CONVEYANCE TO  
 ROBERT A. DUNCAN  
 AND  
 KATHRYN F. DUNCAN  
 BY  
 J.A. BOZARTH AND WIFE  
 AND  
 R.W. MAHONE AND WIFE  
 0.253 ACRE

MAHONE & BOZARTH-DUNCAN  
 PLAT OF TWO PARCELS  
 FOR CONVEYANCE TO  
 ROBERT A. AND KATHRYN DUNCAN  
 BY  
 R.W. MAHONE & WIFE AND J.A. BOZARTH & WIFE  
 SITUATED IN JAMESTOWN MAGISTERIAL DISTRICT  
 JAMES CITY COUNTY, VIRGINIA  
 SCALE 1"=50' 6 AUGUST 1953

POWELL LAKE

R. V. CARTER  
 SURVEYOR  
 WILLIAMSBURG, VA.