

HARLOW MEFHAM

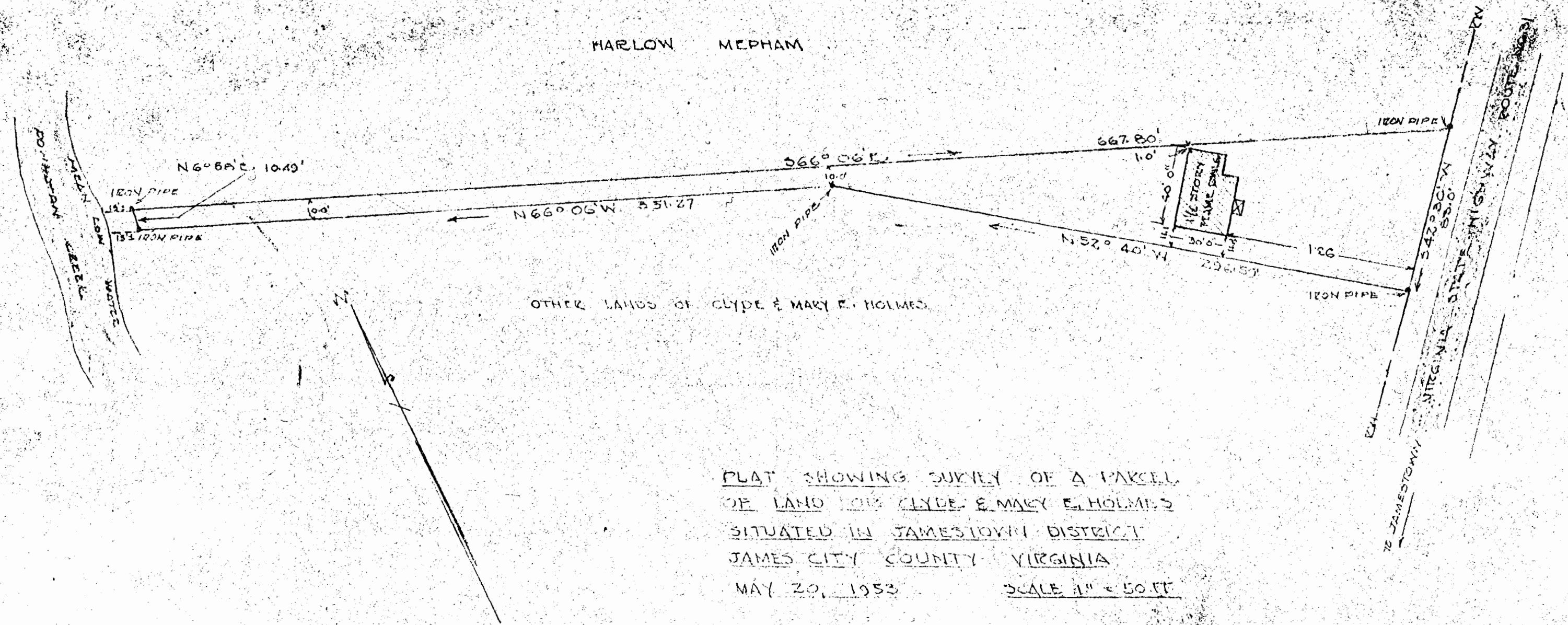

OTHER LANDS OF CLYDE & MARY E. HOLMES

PLAT SHOWING SURVEY OF A PARCEL
 OF LAND OF CLYDE & MARY E. HOLMES
 SITUATED IN JAMESTOWN DISTRICT
 JAMES CITY COUNTY VIRGINIA
 MAY 20, 1953 SCALE 1" = 50 FT

VINCENT D. McMANUS
 SURVEYING & MAPPING
 WILLIAMSBURG, VIRGINIA

STEVE SACALIS

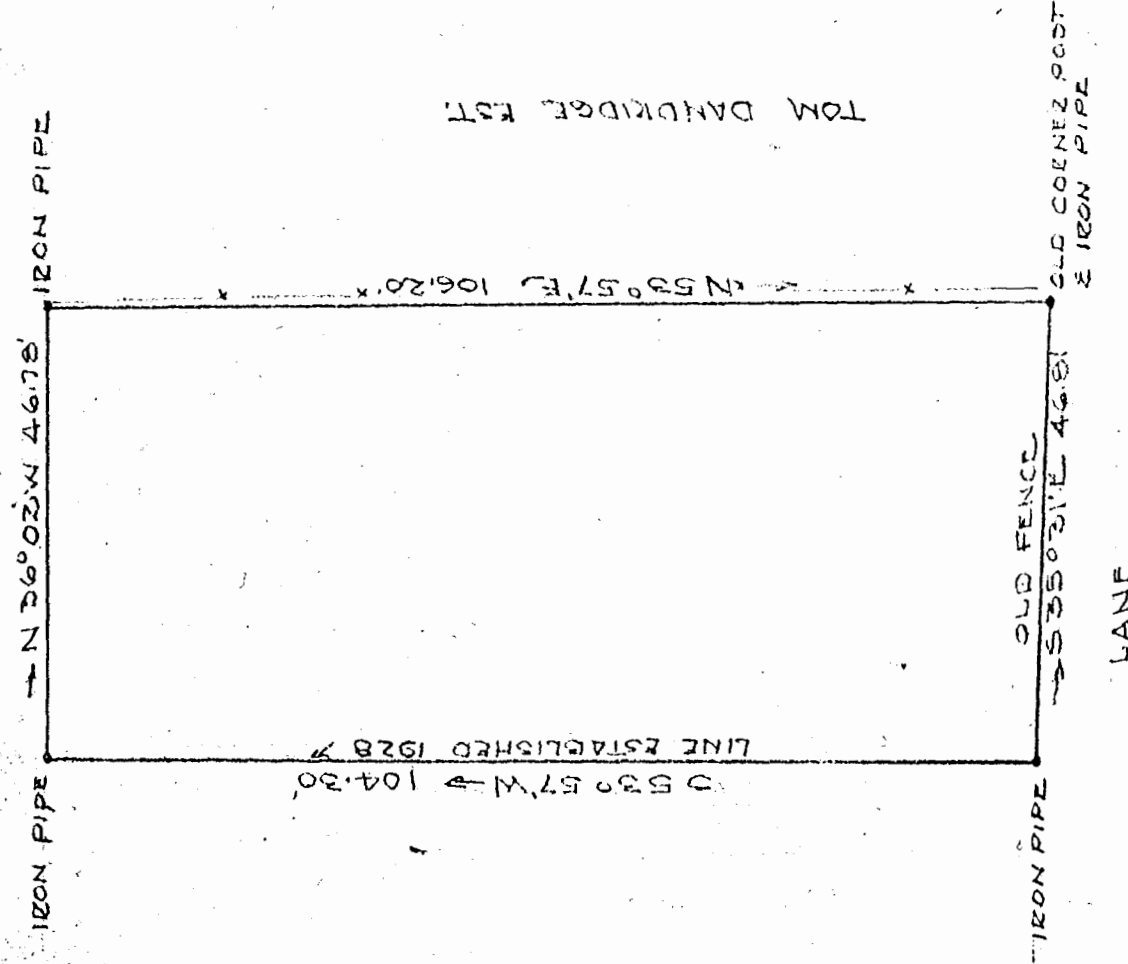

TOM DANDRIDGE EST.

WEST WILLIAMSBURG SUBDIVISION

ROBERT PARKER

PROPERTY SITUATED IN THE
 CITY OF WILLIAMSBURG VA.
 BEING PART OF "MADSENBURG"
 AUGUST 1953 SCALE 1" = 20'

NOTE
 WIDTH IS FIXED BY DEED DESCRIPTION
 DUE TO VARIANCE IN DESCRIPTION OF
 DEPTH OCCUPATION HAS BEEN ACCEPTED
 RIGHT OF ADJUSTMENT IS RESERVED

VINCENT D. McMANUS
 SURVEYING & MAPPING
 WILLIAMSBURG, VIRGINIA