

CAPITOL LANDING ROAD

CAPITOL COURT

CITY OF WILLIAMSBURG VIRGINIA

PLAT SHOWING SURVEY OF LOT NO. 4, STANDING OF RECORD, BY CONTRACT, IN THE NAME OF RUSSELL T. & DOROTHY B. WING, AUG 1, 1953. SCALE 1" = 20'

IRON PIPE MARKERS SHOWN

VINCENT D. McMANUS SURVEYING & MAPPING WILLIAMSBURG, VIRGINIA

NB42P60

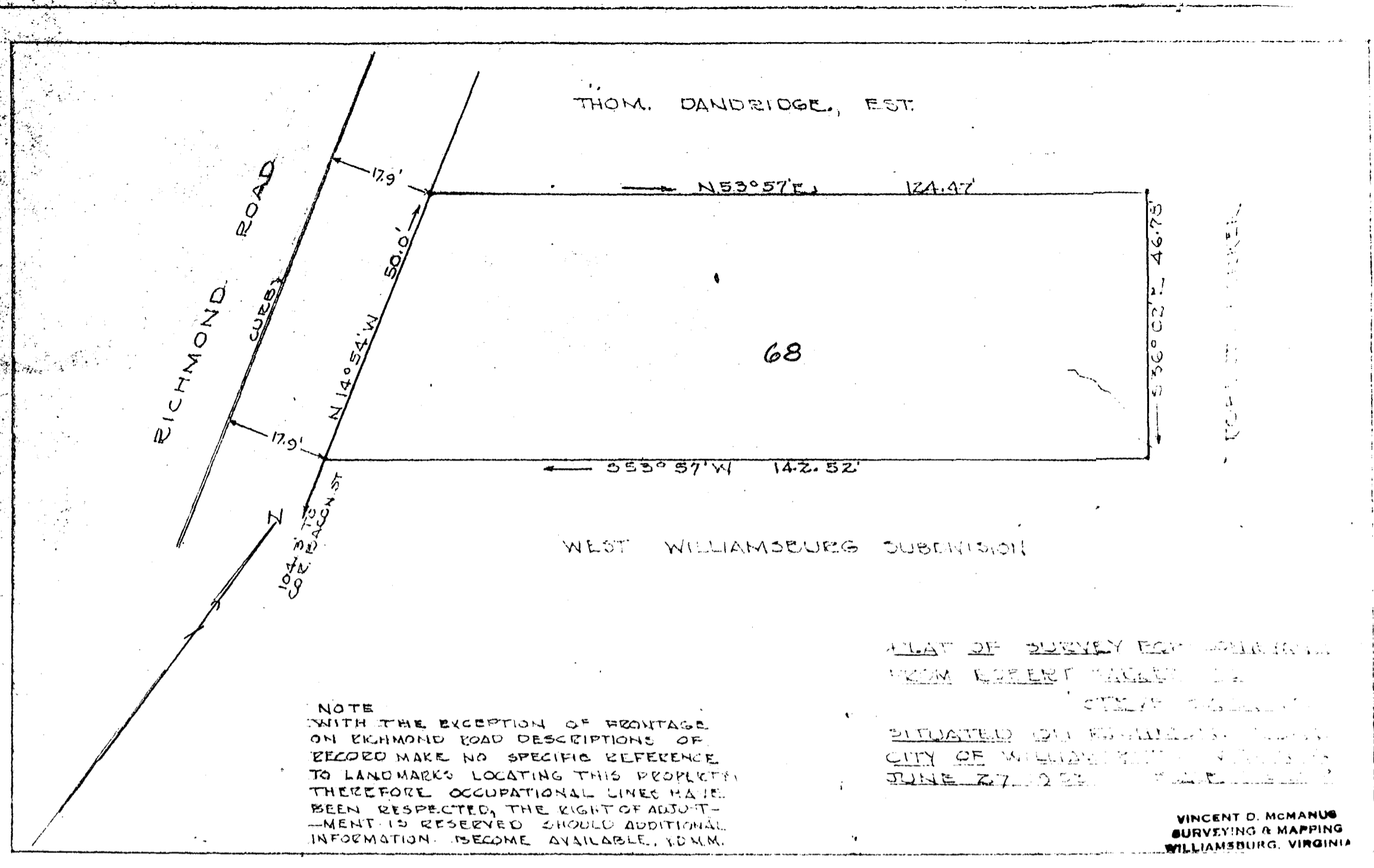

NOTE: WITH THE EXCEPTION OF FRONTAGE ON RICHMOND ROAD DESCRIPTIONS OF RECORD MAKE NO SPECIFIC REFERENCE TO LANDMARKS LOCATING THIS PROPERTY. THEREFORE OCCUPATIONAL LINES HAVE BEEN RESPECTED, THE RIGHT OF ADJUSTMENT IS RESERVED SHOULD ADDITIONAL INFORMATION BECOME AVAILABLE, Y.D.M.M.

PLAT OF SURVEY FOR CONVEYANCE FROM ROBERT PARKER TO STEVE SACALIS SITUATED ON RICHMOND ROAD CITY OF WILLIAMSBURG VIRGINIA JUNE 27, 1953. SCALE 1" = 20'

VINCENT D. McMANUS SURVEYING & MAPPING WILLIAMSBURG, VIRGINIA