

SOLOMON ORANGE

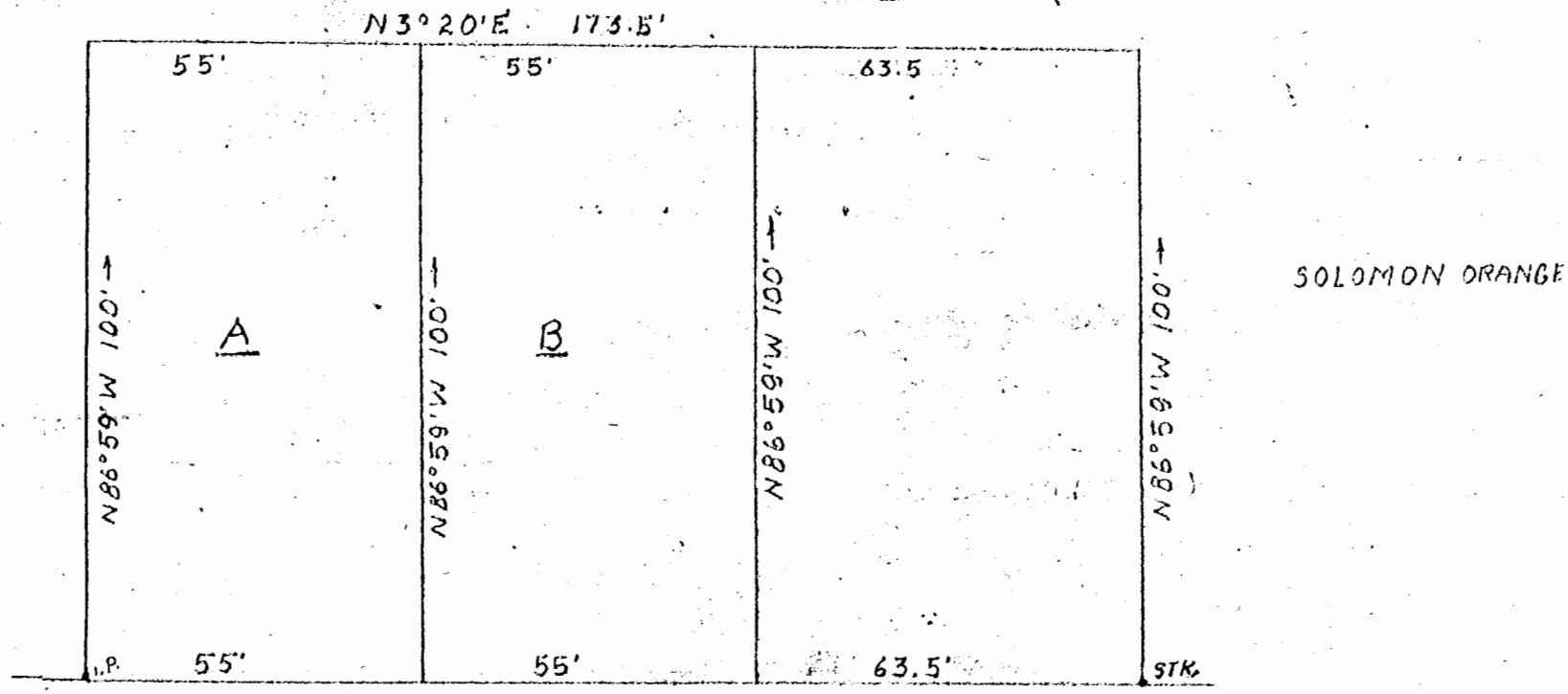

← TO 168 CHEATHAM ANNEX ROAD TO CHEATHAM ANNEX →

COMPILED PLAT SHOWING PROPOSED DIVISION  
 OF PORTION OF LAND BELONGING TO  
**SOLOMON & ESTHELREN ORANGE**  
 LOCATED JAMES CITY COUNTY VIRGINIA  
 SCALE 1" = 30' W.D. THOMAS C.L.S. 579  
 MAY 15, 1953



ANDREW ZUZMA

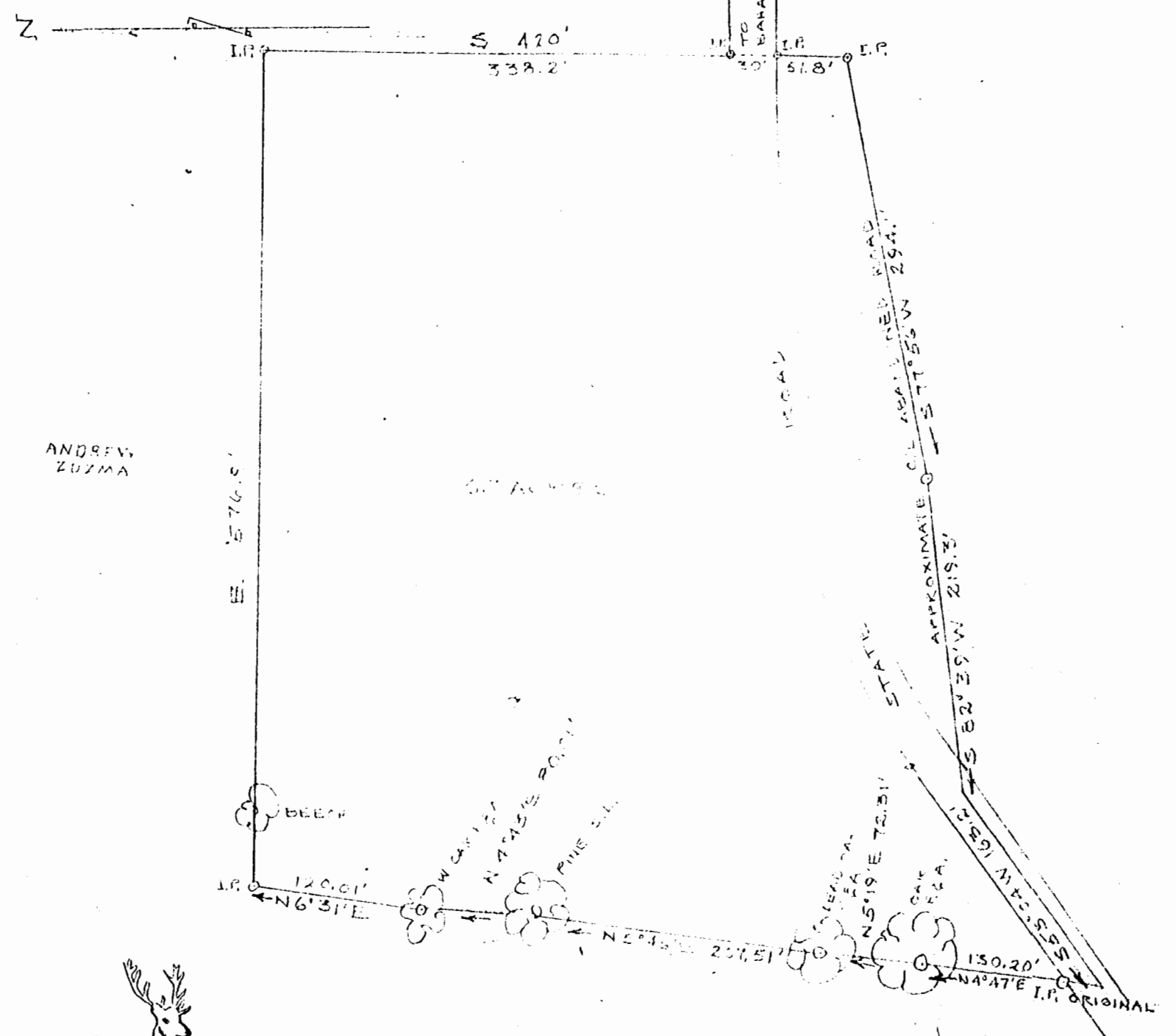

PLAT SHOWING TRACT OF LAND BELONGING TO  
 ANDREW ZUZMA SITUATED IN POWHATAN DISTRICT,  
 JAMES CITY COUNTY, VA.  
 SURVEYED JULY 25, 1953

SCALE 1" = 100'  
 W.D. THOMAS, C.L.S. 579