

VIRGINIA DEPARTMENT OF HIGHWAYS
ROUTE 60

To LIGHTFOOT

To NORGE

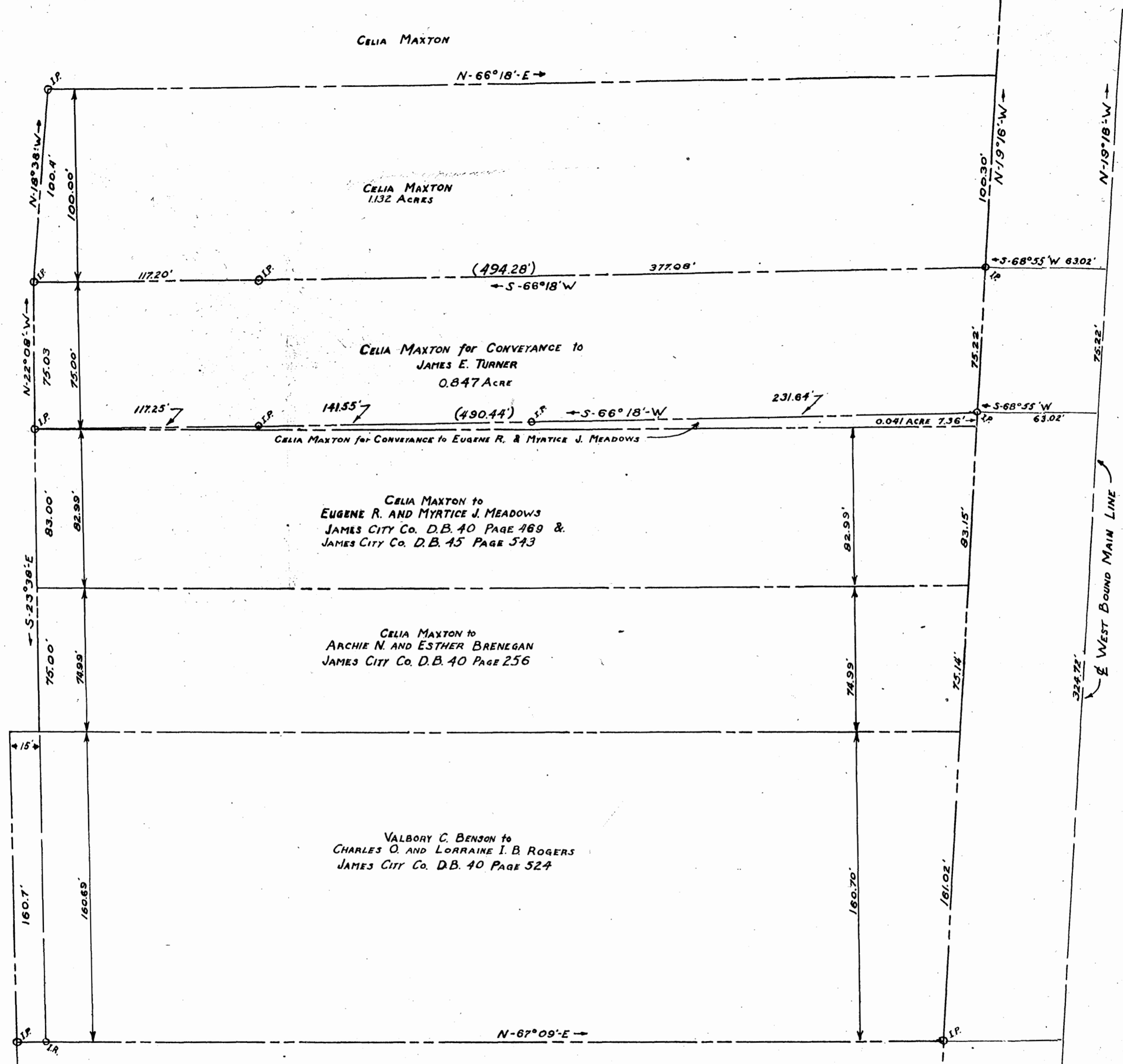

NOTES:
 1- SEE C. & O. RAILWAY CO. TRACK MAP, SHEET V-2/30
 2- SEE VA. DEPT. OF HIGHWAYS, SHEET 12, PROJ. 179 RT. 9 (NOW RT. 60)
 3- BEARINGS ARE BASED ON C. & O. RAILWAY CO. TRACK MAP

VALBORY C. BENSON to
 CHARLES O. AND LORRAINE I. B. ROGERS
 JAMES CITY CO. D.B. 40 PAGE 524

CELIA MAXTON to
 ARCHIE N. AND ESTHER BRENEGAN
 JAMES CITY CO. D.B. 40 PAGE 256

CELIA MAXTON to
 EUGENE R. AND MYRTICE J. MEADOWS
 JAMES CITY CO. D.B. 40 PAGE 469 &
 JAMES CITY CO. D.B. 15 PAGE 543

CELIA MAXTON for CONVEYANCE to
 JAMES E. TURNER
 0.847 ACRE

CELIA MAXTON
 1.132 ACRES

CELIA MAXTON

CHESAPEAKE AND OHIO RAILWAY COMPANY
 WEST BOUND MAIN LINE

MAXTON = TURNER
 PLAT SHOWING PARCELS OF LAND ALREADY CONVEYED BY
 CELIA MAXTON AND THOSE PROPOSED TO BE CONVEYED AS
 INDICATED
 R. V. CARTER
 CERTIFIED LAND SURVEYOR
 SURVEYS & MAPS
 WILLIAMSBURG, VA.

SCALE 1"=40'

SEPT 7, 1952

46