

Virginia Blackhead

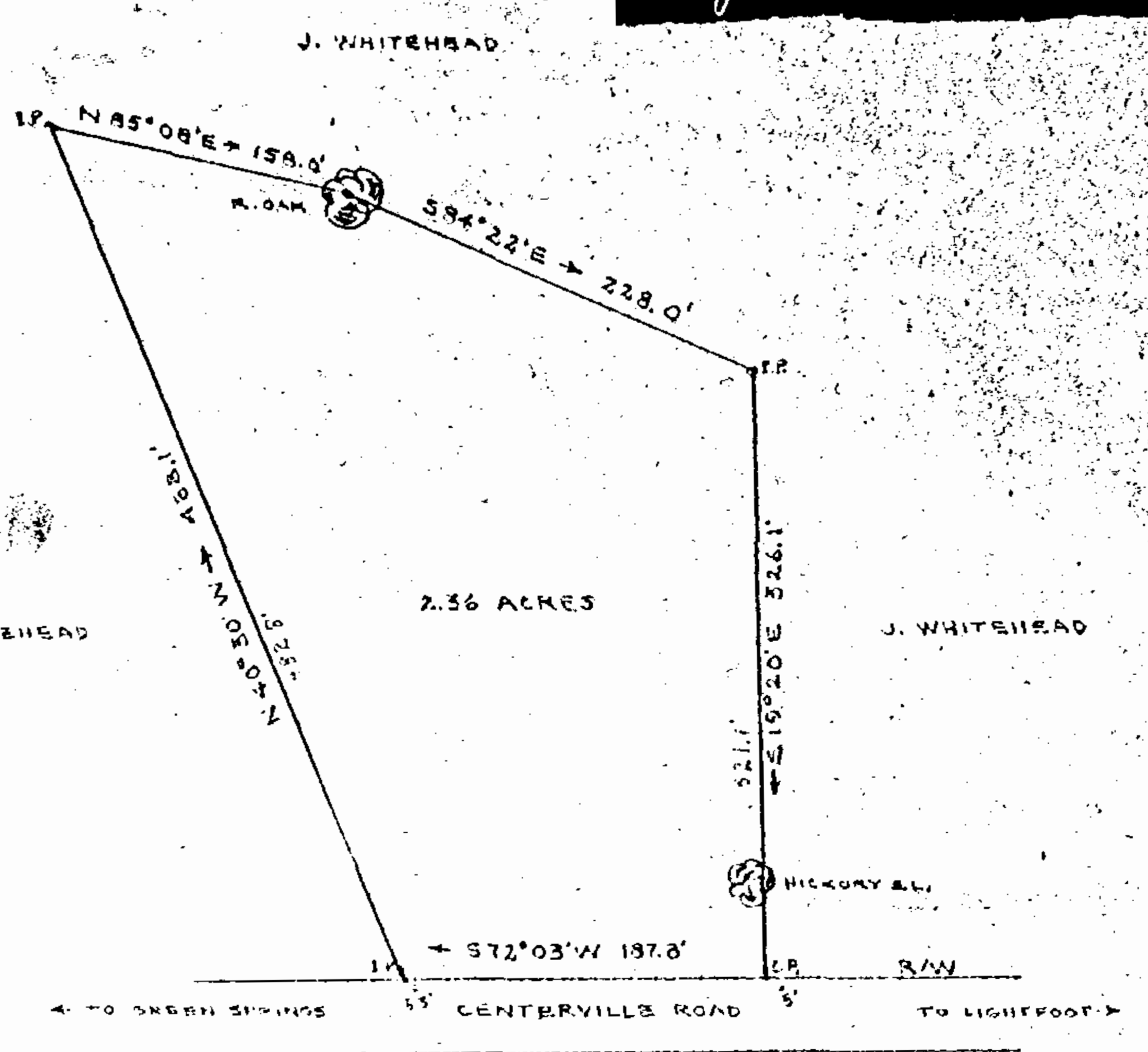

PLAT SHOWING LOT OF LAND BELONGING TO JOHN WHITEHEAD FORMERLY PART OF THE DAN MARSTON TRACT LOCATED IN JAMES CITY COUNTY, VA. SURVEYED JUNE, 1952. SCALE 1"=100'

W. B. BLACKHEAD
 SURVEYING, ENGINEERING, MAPS & PLANS
 WILLIAMSBURG, VA.
 C.L.S. 579

Doctored June 21, 1952
D.B. 43 p
Van Blackhead Clerk

VIRGINIA ELECTRIC AND POWER COMPANY		
PLAT TO ACCOMPANY RIGHT-OF-WAY AGREEMENT WITH		
DISTRICT	COUNTY	STATE
OFFICE NO.		

Recorded June 21, 1952
 in
 D.B. 43 page
Van Blackhead Clerk

Centerline of right-of-way

VIRGINIA ELECTRIC AND POWER COMPANY		
PLAT TO ACCOMPANY RIGHT-OF-WAY AGREEMENT WITH		
DISTRICT	COUNTY	STATE
OFFICE NO.		

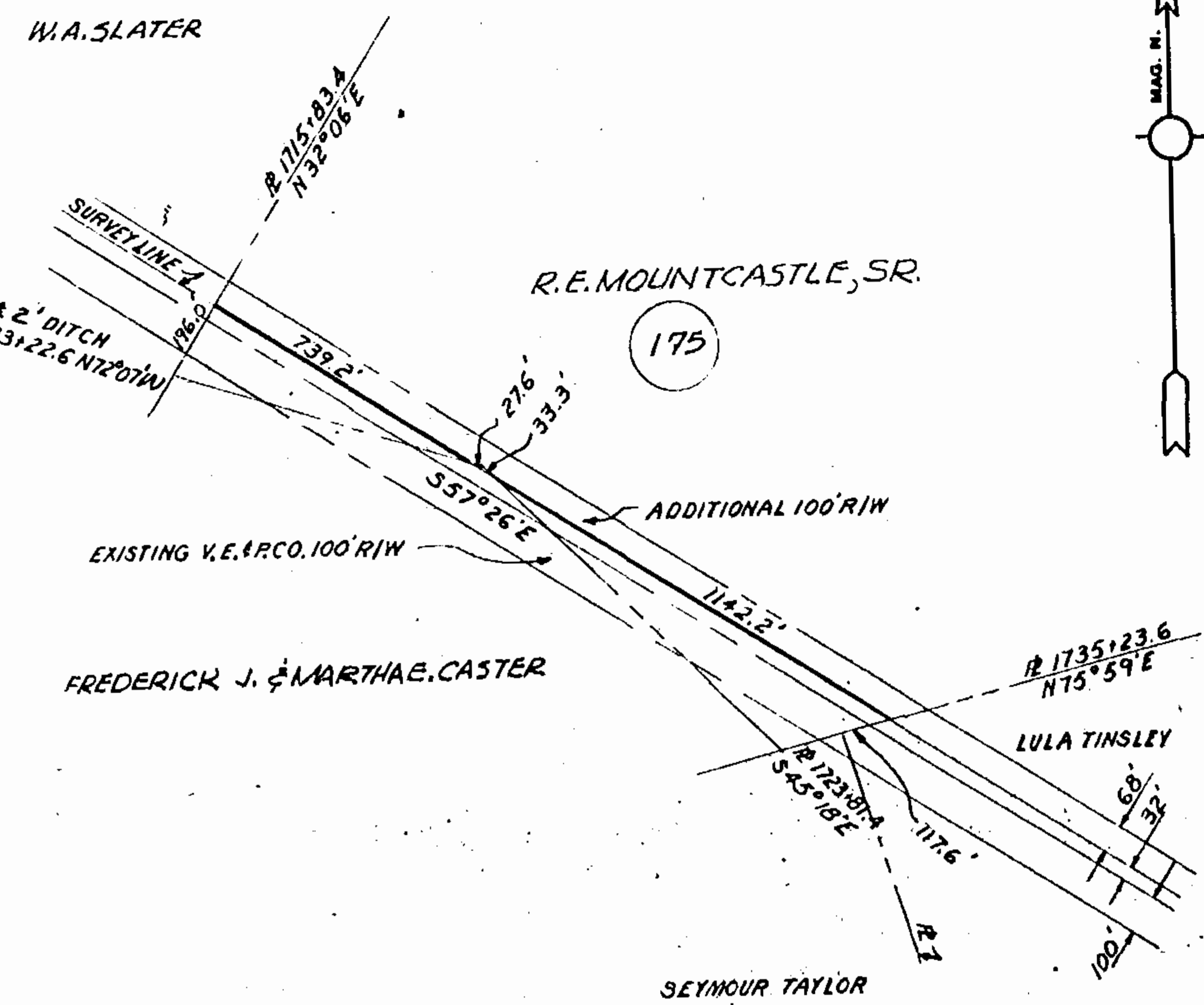

Recorded July 2, 1952
 in
 D.B. 43 page
Van Blackhead Clerk

VIRGINIA ELECTRIC AND POWER CO. CHESTERFIELD-N.A.C.A.		
TRANSMISSION LINE PLAT TO ACCOMPANY RIGHT-OF-WAY AGREEMENT WITH		
R.E. MOUNTCASTLE, SR.		
DISTRICT	COUNTY	STATE
POWHATAN	JAMES CITY	VA.
SCALE: 1"=400 FT.	NO. 175	
DATE: JULY 11, 1951	SURVEYED BY: STONE & WEBSTER ENG. CORP.	

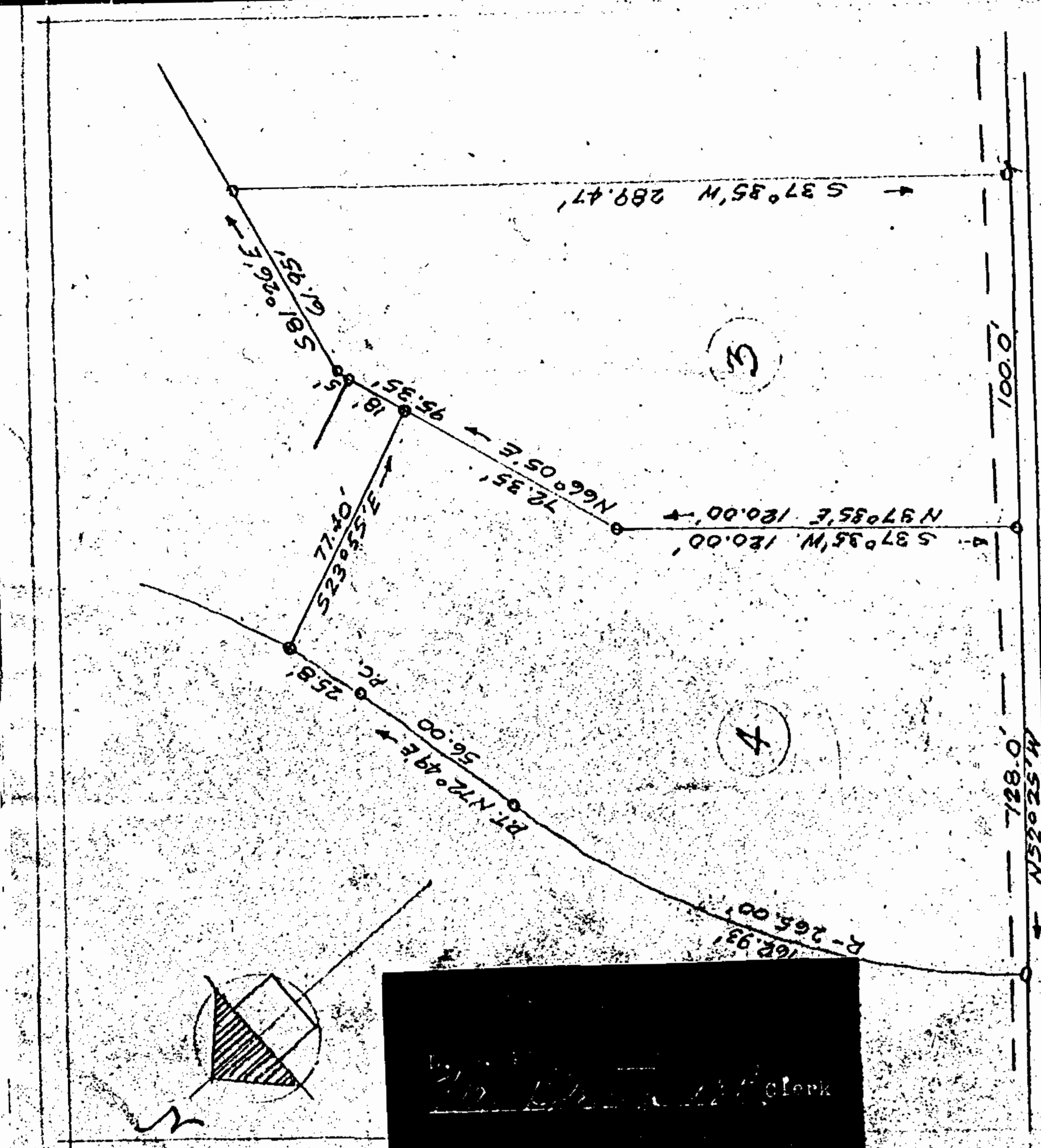

LOTS 3 & 4 as shown on a plat entitled "BERKELEY HILLS DEVELOPMENT" by Henderson & Co. - Plat showing a Portion of Development Surveyed for Henderson & Co. - Located in James City County, Virginia, dated November 1948 by G.S. Deaner, C.S.

Horse F. Henderson
11 June 1952, Williamsburg, Va.

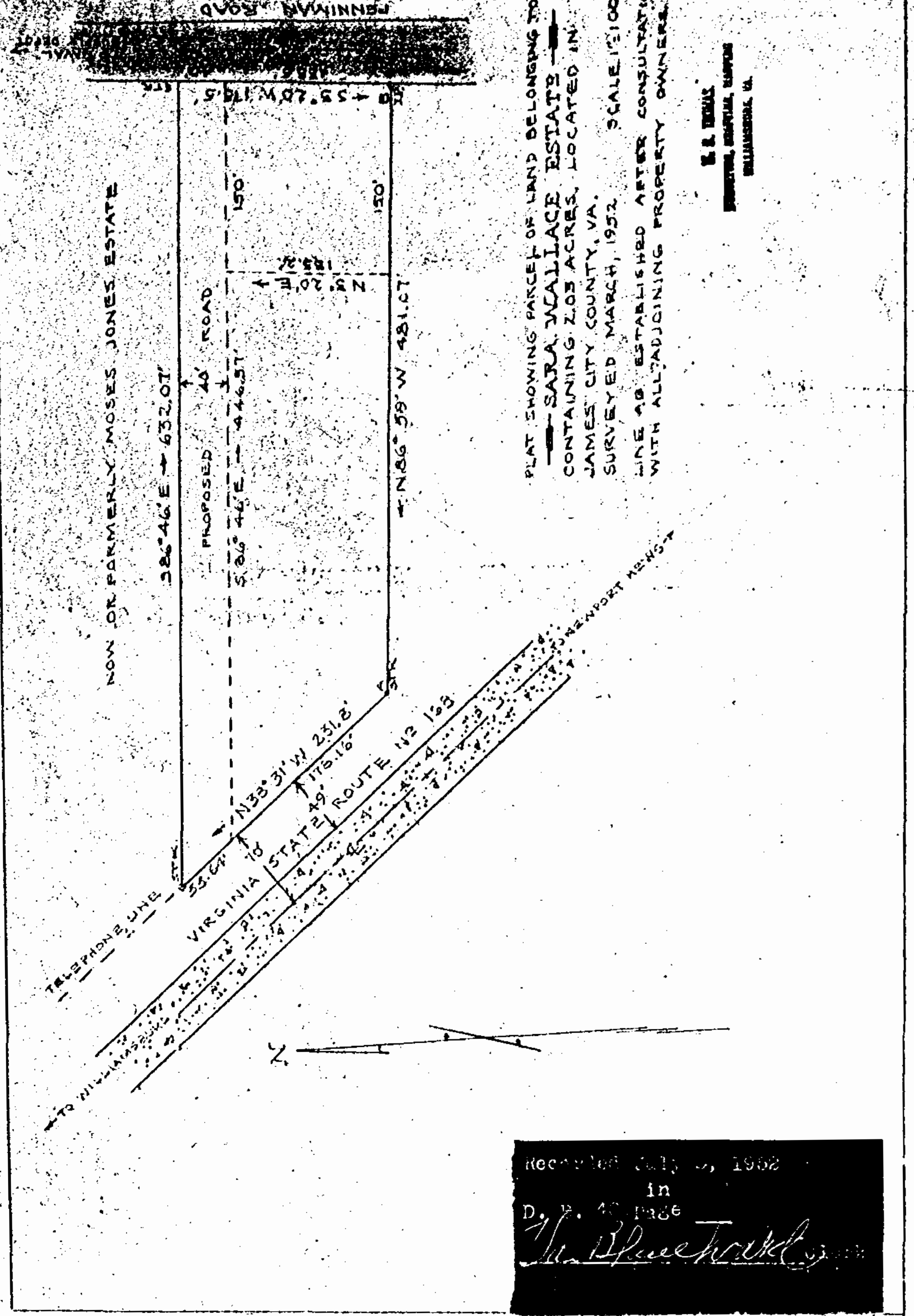
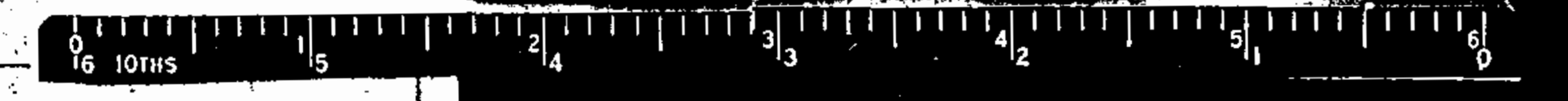

Recorded July 8, 1952
 in
 D.B. 43 page
Van Blackhead Clerk

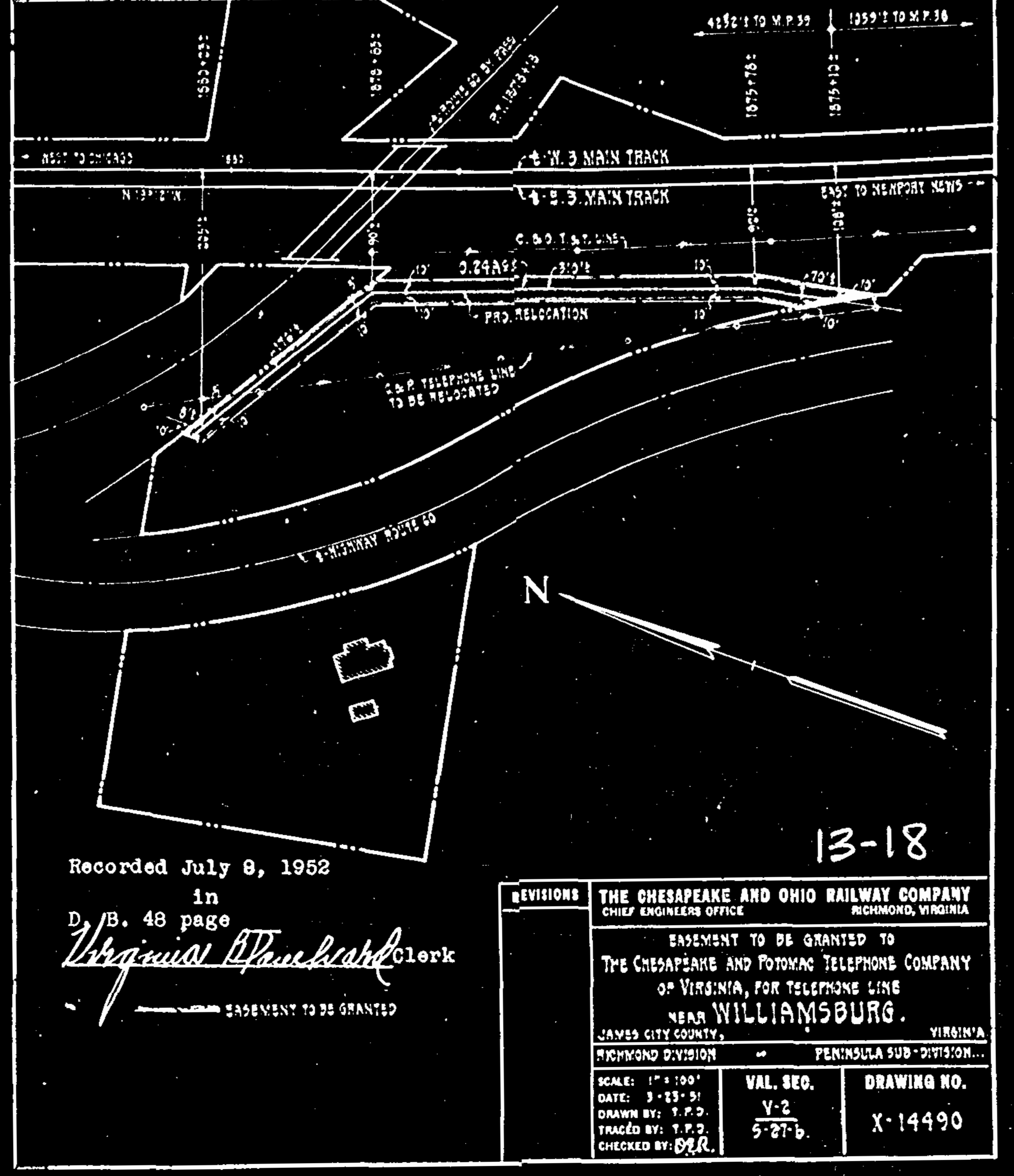

Recorded July 8, 1952
 in
 D.B. 43 page
Virginia Blackhead Clerk

REVISIONS		THE CHESAPEAKE AND OHIO RAILWAY COMPANY CHIEF ENGINEERS OFFICE RICHMOND, VIRGINIA	
EASEMENT TO BE GRANTED TO THE CHESAPEAKE AND POTOMAC TELEPHONE COMPANY OF VIRGINIA, FOR TELEPHONE LINE NEAR WILLIAMSBURG.			
JAMES CITY COUNTY, VIRGINIA		PENINSULA SUB-DIVISION	
SCALE: 1"=100'	VAL. SEC.	DRAWING NO.	
DATE: 7-12-52	V-2	X-14490	
DRAWN BY: T.P.D.	5-27-b	CHECKED BY: D.R.R.	

13-18